

FILE NO. 171/22311.SDW
STATE OF MICHIGAN
DEPARTMENT OF TECHNOLOGY, MANAGEMENT AND BUDGET
GENERAL SERVICES BUILDING
7461 CROWNER DR, DIMONDALE, MI 48821

SWITCHGEAR REPLACEMENT

ISSUED FOR BIDS
DECEMBER 16, 2024

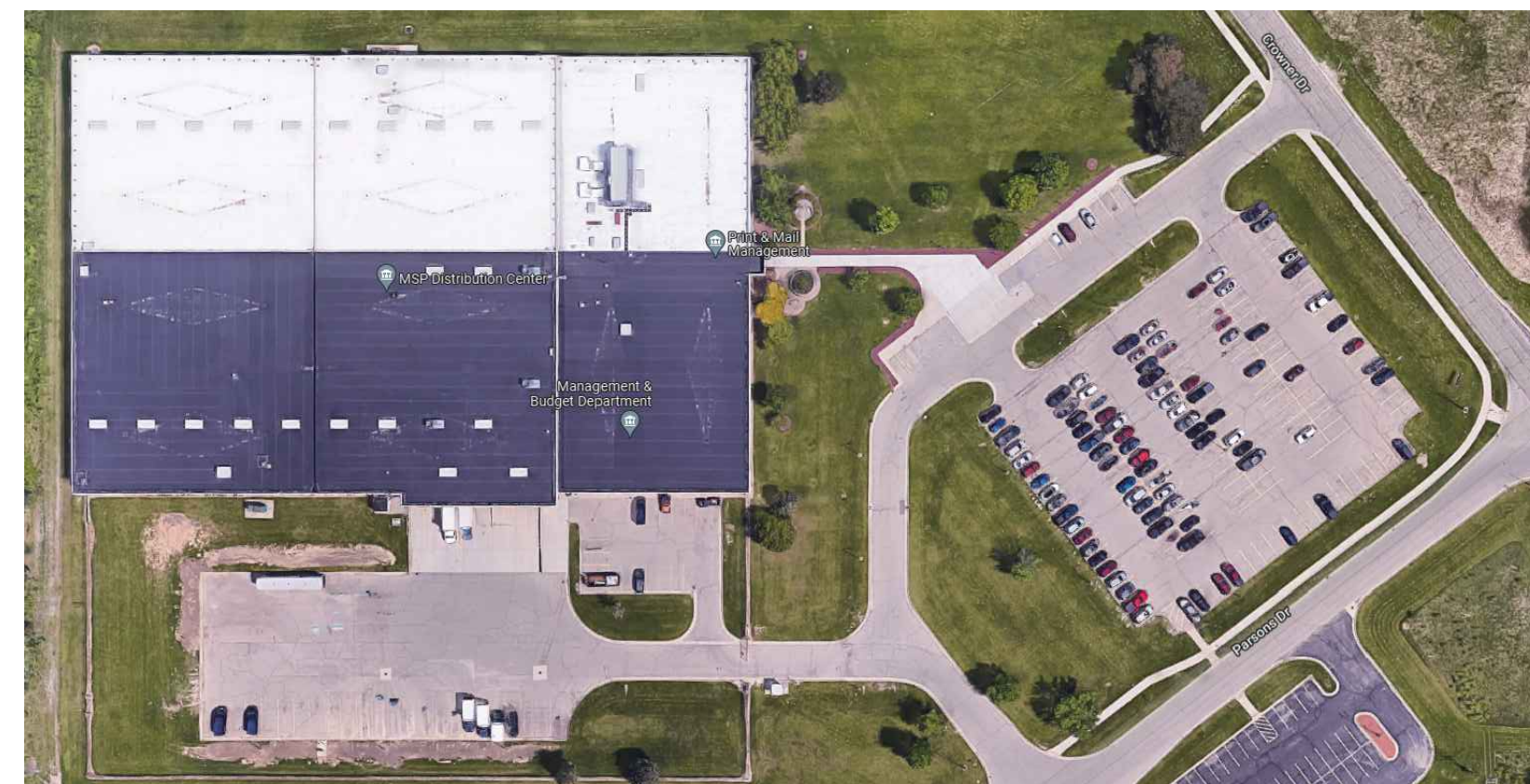

N

SITE PLAN
 SCALE: N.T.S.

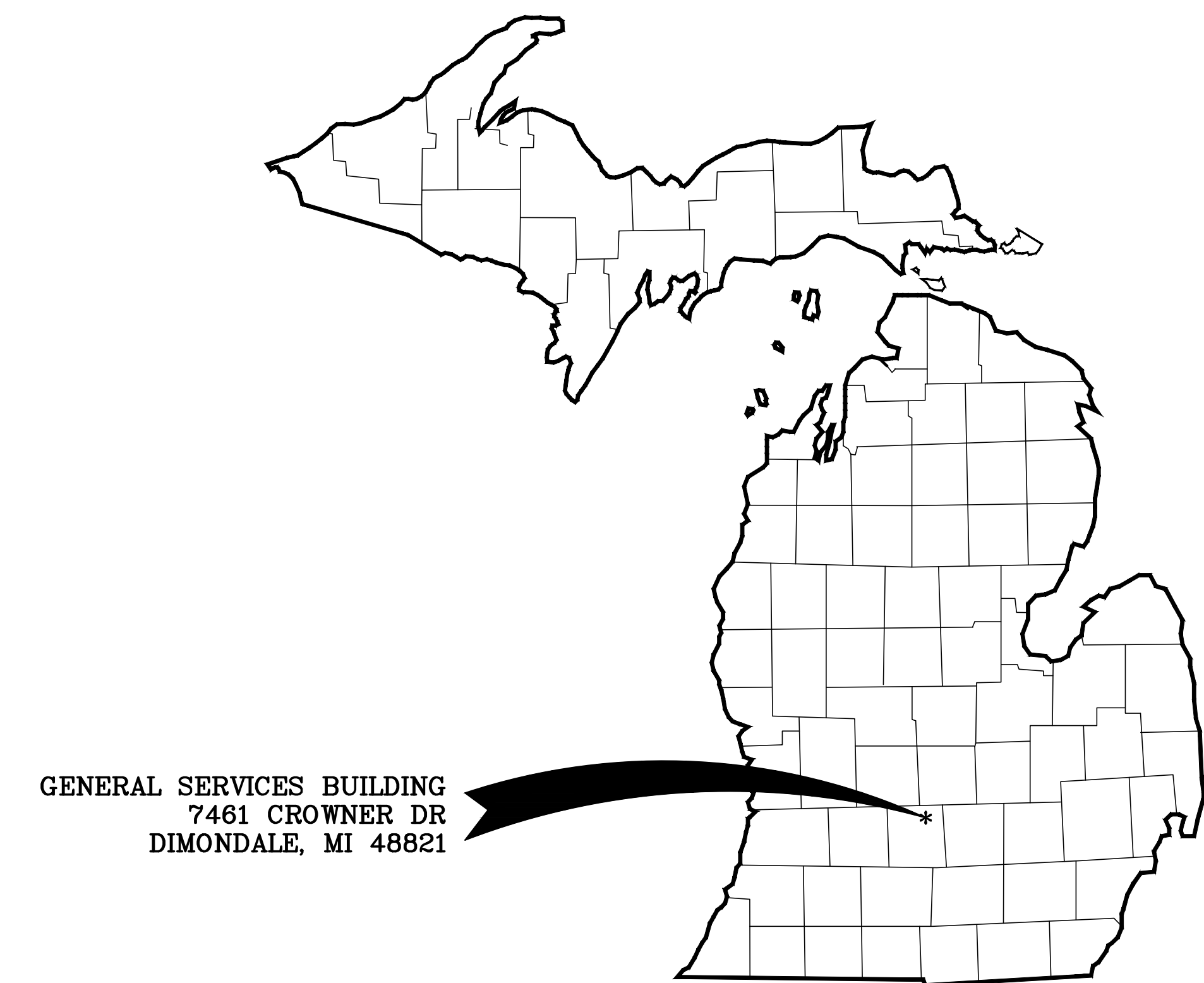

SHT. NO.	DRAWING INDEX
E0.0	ELECTRICAL LEGEND
ED1.0A	ELECTRICAL DEMOLITION PLANS - PART A
ED1.0B	ELECTRICAL DEMOLITION PLANS - PART B
ED2.0	ENLARGED DEMOLITION PLANS
ED2.1	ENLARGED MEZZANINE DEMOLITION PLANS
ED5.1	ELECTRICAL ONE-LINE DIAGRAM - DEMOLITION
ED5.2	ELECTRICAL ONE-LINE DIAGRAM - DEMOLITION
E1.0A	ELECTRICAL PROPOSED PLAN - PART A (FOR REFERENCE ONLY)
E1.0B	ELECTRICAL PROPOSED PLAN - PART B
E2.0	ENLARGED PROPOSED PLANS AND DETAILS
E2.1	ENLARGED MEZZANINE PROPOSED PLANS
E3.0	LIGHTING RETROFIT PLAN
E5.1	ELECTRICAL ONE-LINE DIAGRAM - PROPOSED
E5.2	ELECTRICAL ONE-LINE DIAGRAM - PROPOSED
E5.2A	ELECTRICAL ONE-LINE DIAGRAM (FOR REFERENCE ONLY)
E5.2B	ELECTRICAL ONE-LINE DIAGRAM - PROPOSED

Robert E. Arsetman
 12/16/24

STATE OF MICHIGAN
 DEPARTMENT OF TECHNOLOGY, MANAGEMENT AND BUDGET
 STATE FACILITIES ADMINISTRATION
 DESIGN AND CONSTRUCTION DIVISION
 ADAM P. LACH, RA, DIRECTOR

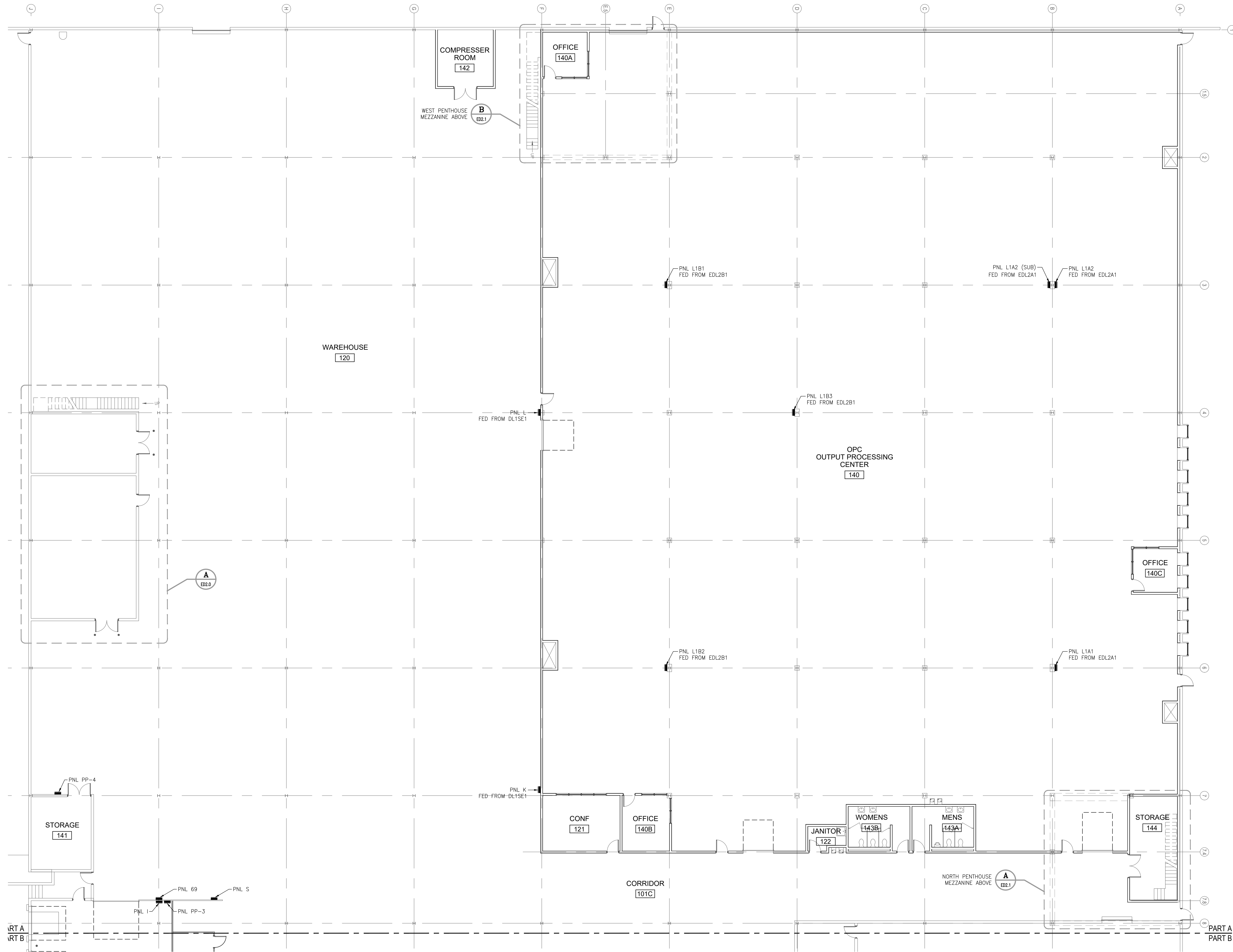

MAIN FLOOR DEMOLITION POWER PLAN - PART A
 SCALE: 3/32" = 1'-0"

- GENERAL NOTES:**
1. CHECK AND RECORD PHASE ROTATION ON ALL SWITCHBOARDS, DISTRIBUTION PANELS AND PANELBOARDS SHOWN ON DRAWING PRIOR TO RE-ENERGIZING.
 2. ALL WORK SHALL CONFORM TO THE MICHIGAN BUILDING CODE, NATIONAL ELECTRICAL CODE-2023, THE MICHIGAN ENERGY CODE, AND ASHRAE 90.1 2013.
 3. ALL DE-ENERGIZED WORK SHALL BE PERFORMED ON WEEKENDS. COORDINATE AND SCHEDULE DE-ENERGIZED WORK WITH OWNER.

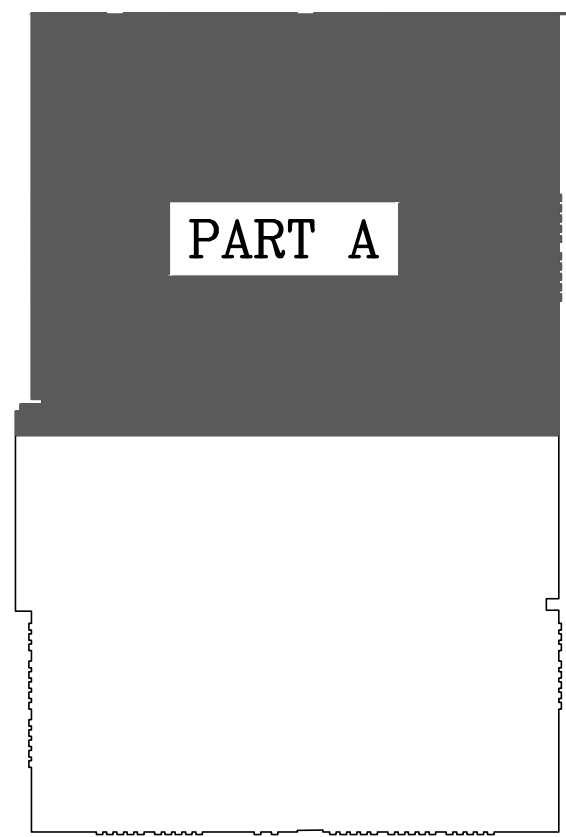

KEY PLAN

FOR REFERENCE ONLY

STATE OF MICHIGAN
 DEPARTMENT OF TECHNOLOGY, MANAGEMENT AND BUDGET
 STATE FACILITIES ADMINISTRATION
 DESIGN AND CONSTRUCTION DIVISION
 ADAM P. LACH, R.A., DIRECTOR

ED1.0A
 SHEET NO.

STATE OF MICHIGAN DEPARTMENT OF TECHNOLOGY, MANAGEMENT AND BUDGET
 DIMONDALE, MICHIGAN
GENERAL SERVICES BUILDING - SWITCHGEAR REPLACEMENT
 FILE NO. 171/22311.SDW
ELECTRICAL DEMOLITION PLAN - PART A

NO.	ISSUED FOR	REVISIONS	RBA	BY	DATE
0					12/16/2024

CENTURY A&E
 Facilities Design
 277 Craiken Avenue NE - Grand Rapids, MI 49525
 Telephone: (616) 356-5227 / Fax: (616) 356-5228 / Web: www.centuryae.com

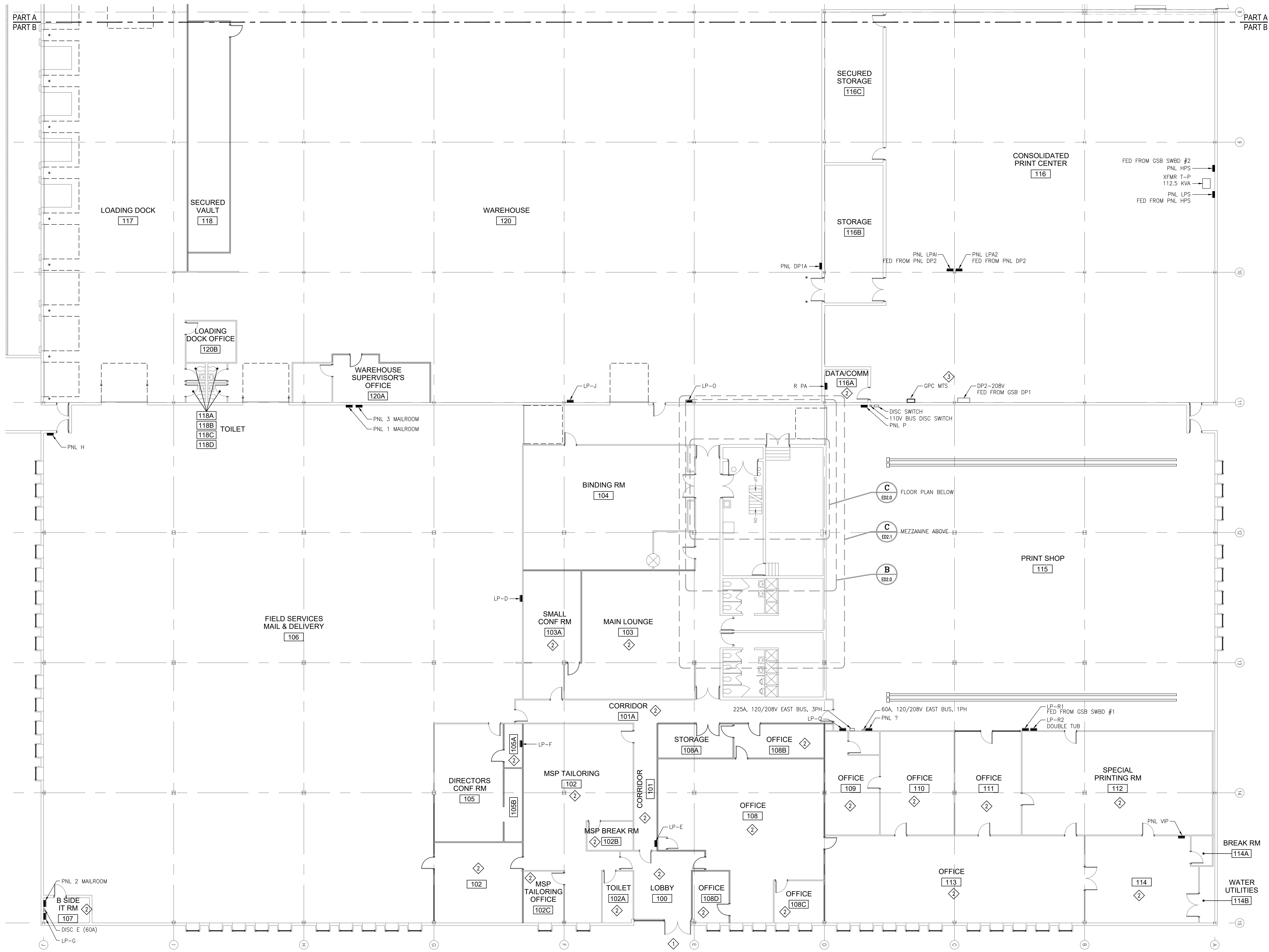

MAIN FLOOR DEMOLITION POWER PLAN - PART B
 SCALE: 3/32" = 1'-0"

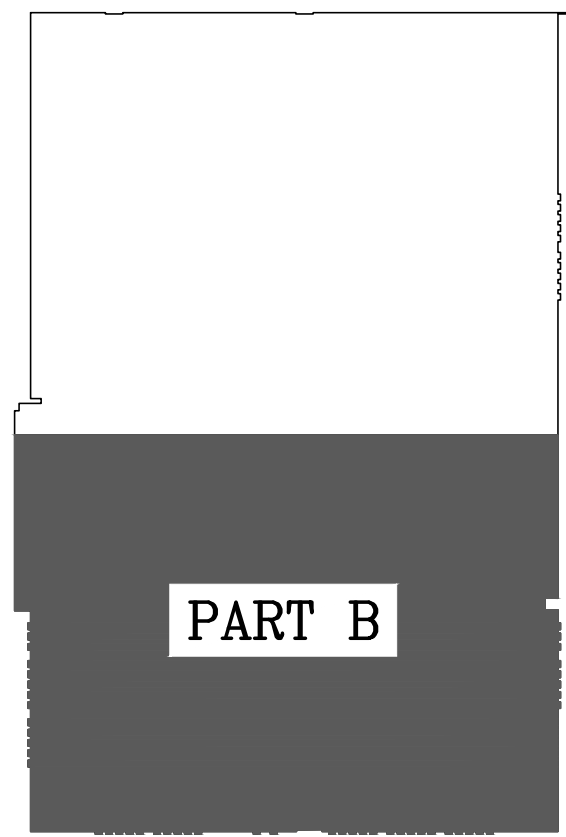

KEY PLAN

- GENERAL NOTES:**
- DEMOLITION OF LIGHT FIXTURES AND ASSOCIATED CONTROLS SHALL FOLLOW DESIGN-BUILD SPECIFICATIONS. CONSULT WITH MLS-WEST FOR ADDITIONAL DETAILS. CONTACT TONY BURGESS (TBURGESS@MLS-WEST.COM; 616-821-2598) OR MACY BERGLUND (MBERGLUND@MLS-WEST.COM; 317-522-6188).
 - FURNISH SCRAP COPPER CREDIT TO OWNER FOR ALL COPPER DEMOLISHED ON THIS SHEET.
 - CHECK AND RECORD PHASE ROTATION ON ALL SWITCHBOARDS, DISTRIBUTION PANELS AND PANELBOARDS SHOWN ON DRAWING PRIOR TO DEMOLITION.
 - ALL WORK SHALL MEET THE REQUIREMENTS OF THE MICHIGAN BUILDING CODE, NATIONAL ELECTRICAL CODE-2023, THE MICHIGAN ENERGY CODE, AND ASHRAE 90.1 2013.
 - ALL DE-ENERGIZED WORK SHALL BE PERFORMED ON WEEKENDS. COORDINATE AND SCHEDULE DE-ENERGIZED WORK WITH OWNER.

- DEMOLITION NOTES:** (DENOTED ON SHEET BY \diamond)
- DEMOLISH CANOPY LIGHTS. PRESERVE POWER SUPPLY FOR REPLACEMENT FIXTURES.
 - REMOVE LIGHTS IN ROOM. LED LUMINAIRES TURNED BY THE CONTRACTOR SHALL BE PALLETIZED, SHRINK-WRAPPED, AND TURNED OVER TO THE OWNER. REMOVE EXISTING SWITCHES AND CONTROLS. PRESERVE POWER SUPPLY FOR REPLACEMENT FIXTURES. RECORD ELECTRICAL LOAD IN WATTS, AMPS, AND NOMINAL VOLTAGE FOR EACH LUMINAIRE REMOVED. REPLACEMENT LUMINAIRES SHALL HAVE ELECTRICAL LOADS LESS-THAN-OR-EQUAL TO THOSE REMOVED.
 - DEMOLISH MTS-2. DEMOLISH 800A FEEDER FROM SWBD_GSB #4A. FURNISH ANSI 61 GRAY TAP/SPLICE BOX. EXTEND 800A FEEDER FROM GSB-DP1 TO FURNISH POWER TO DP2-208V IN THE CPC ROOM (RM 116)

STATE OF MICHIGAN DEPARTMENT OF TECHNOLOGY, MANAGEMENT AND BUDGET
DIMONDALE, MICHIGAN
GENERAL SERVICES BUILDING - SWITCHGEAR REPLACEMENT
 FILE NO. 171/22311.SDW

ELECTRICAL DEMOLITION PLAN - PART B

DESIGN BY: RBA
 DRAWN BY: ELS
 DWG SCALE: AS NOTED
 PROJECT NO: MIS032.10

ED1.0B
 SHEET NO.

CENTURY A&E
 Facilities Design
 277 Cralton Avenue NE - Grand Rapids, MI 49525
 Telephone: (616) 456-5227 / Fax: (616) 456-5228 / Web: www.centurya.com

NO.	DATE	BY	RBA
0	12/16/2024		
ISSUED FOR BIDS			
REVISIONS			

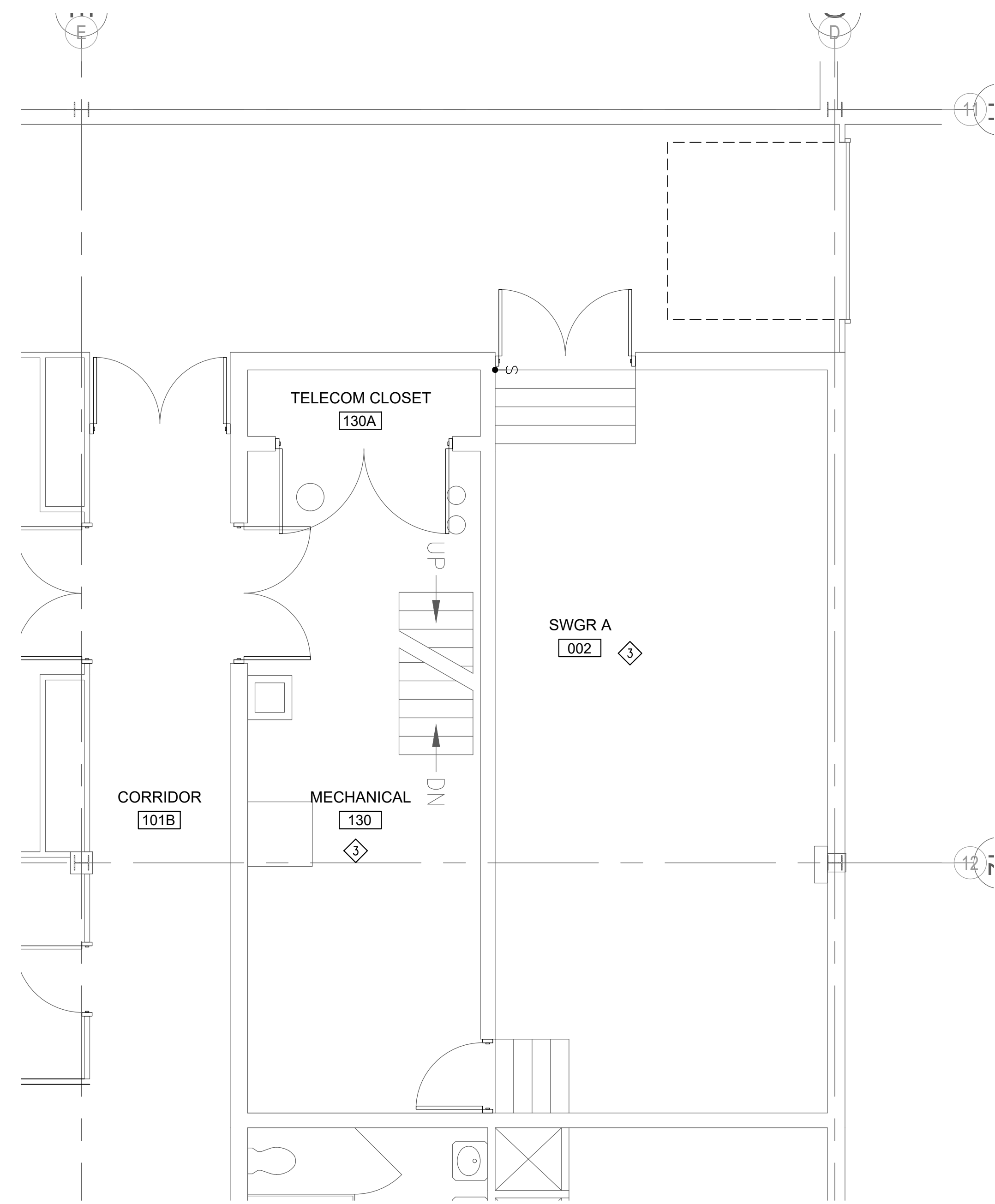

**ENLARGED SWGR #4A
LIGHTING PLAN - 1st FLR. RM 002**
SCALE: 1/4" = 1'-0"
NORTH
B
ED1.0B

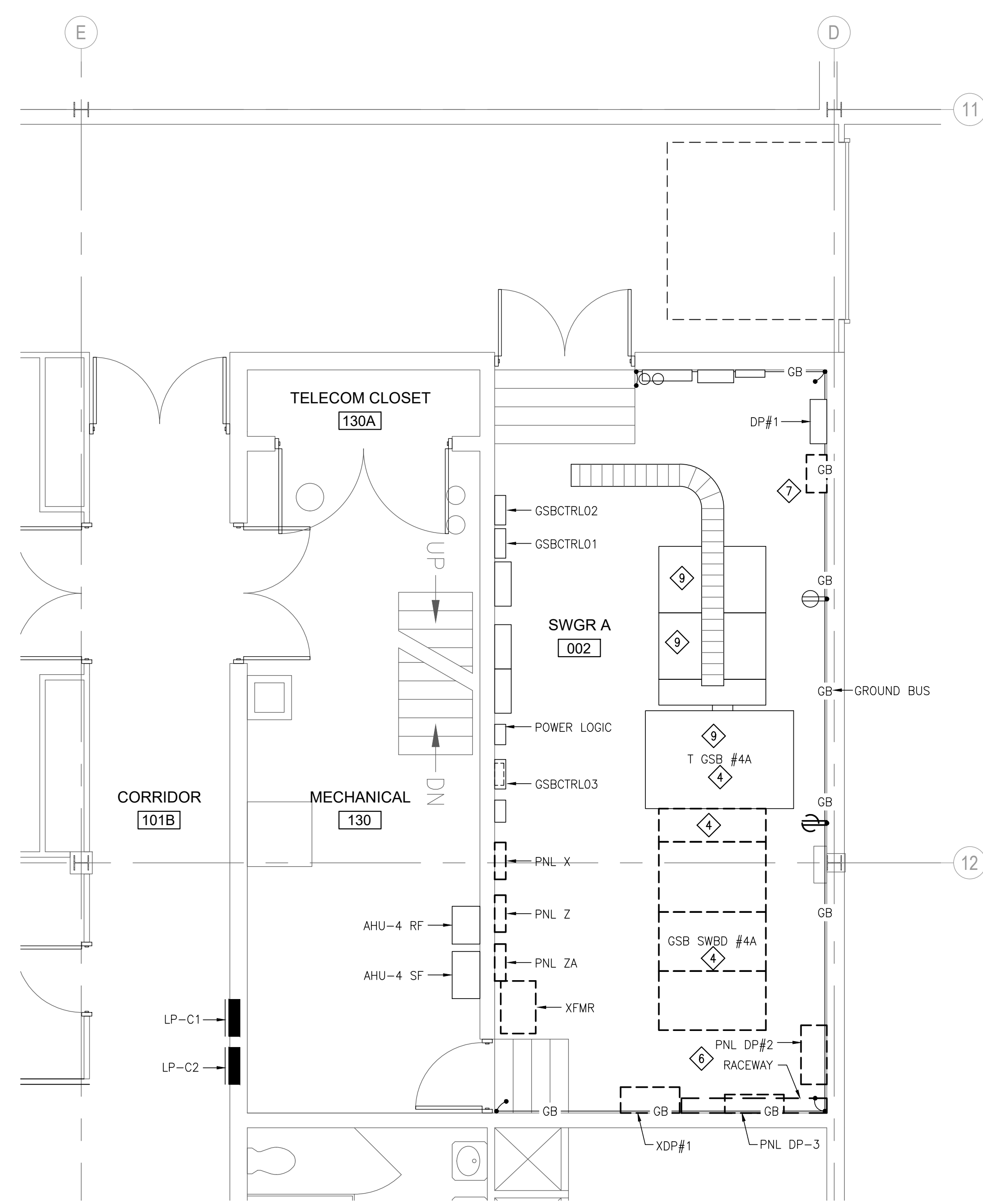

**ENLARGED GSB SWBD #4A
POWER PLAN - 1st FLR. RM 002**
SCALE: 1/4" = 1'-0"
NORTH
B
ED1.0B

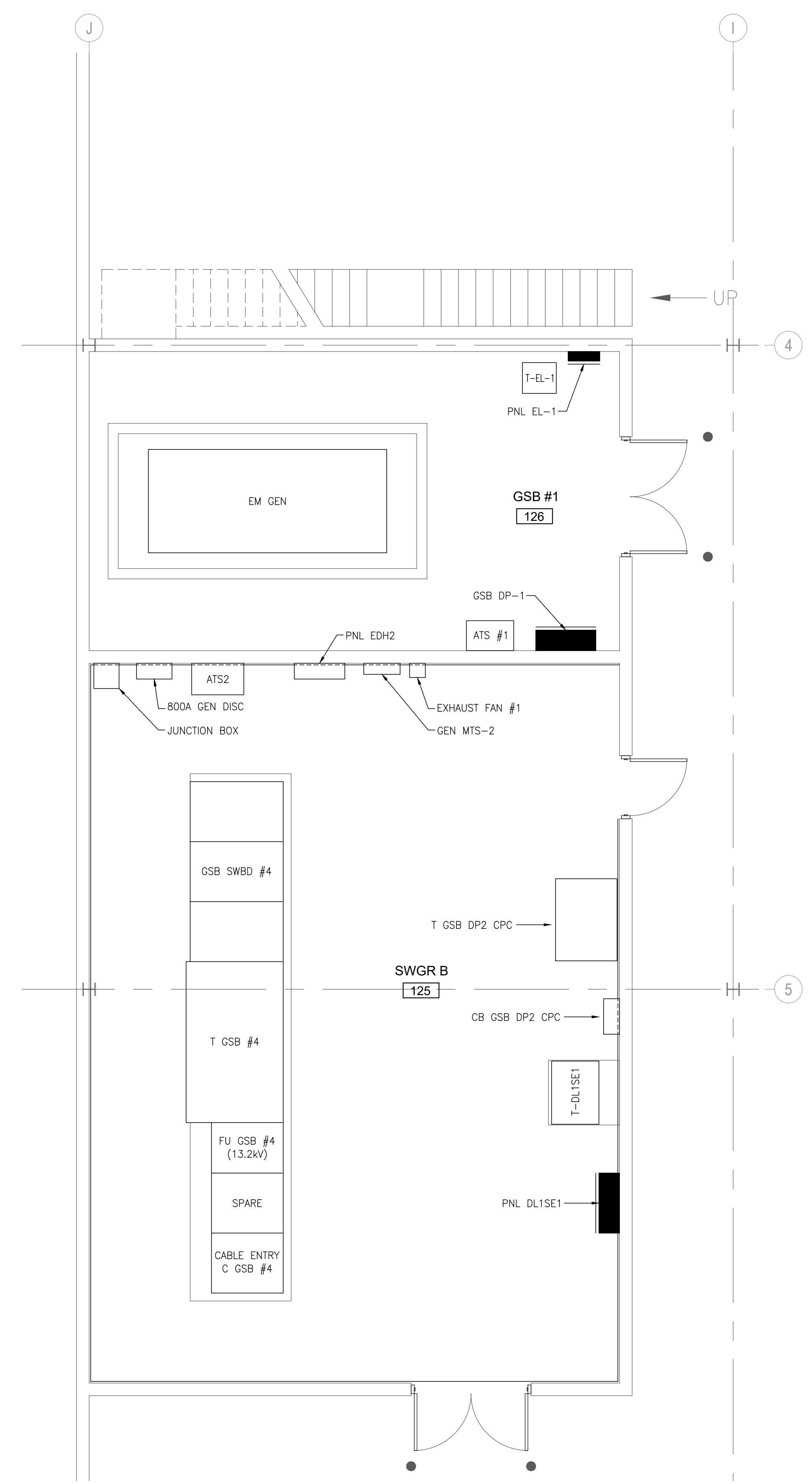

**ENLARGED SWGR #4B
PLAN - 1st FLR. RM 125**
SCALE: 1/4" = 1'-0"
NORTH
A
ED1.0A

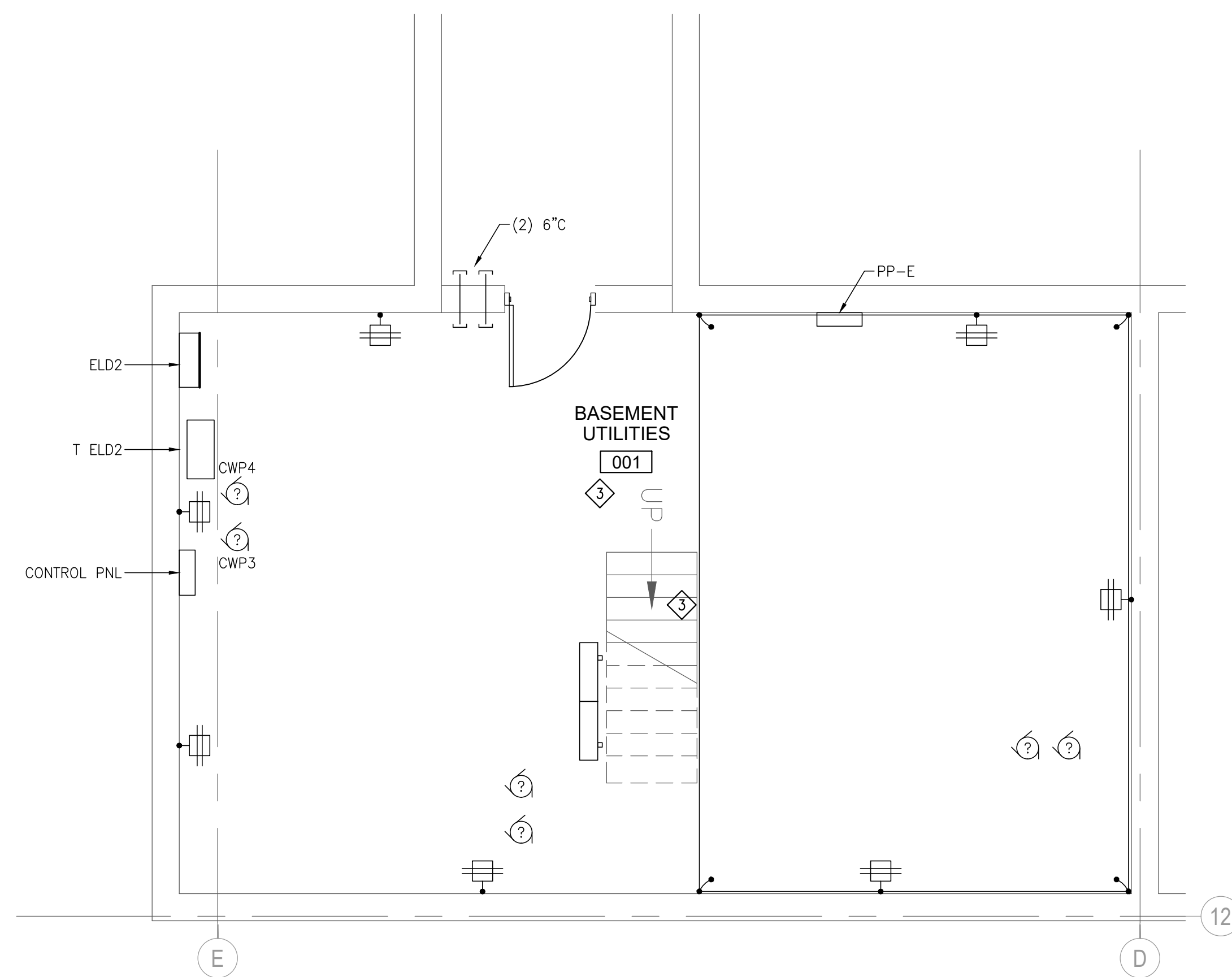

BASEMENT TUNNEL
SCALE: 1/4" = 1'-0"
NORTH
C
ED1.0B

GENERAL NOTES:

- DEMOLITION OF LIGHT FIXTURES AND ASSOCIATED CONTROLS SHALL FOLLOW DESIGN-BUILD SPECIFICATIONS. CONSULT WITH MLS-WEST FOR ADDITIONAL DETAILS. CONTACT TONY BURGESS (TBURGESS@MLS-WEST.COM; 616-821-2598) OR MARY BERGLIND (MBERGLIND@MLS-WEST.COM; 317-522-6188).
- FURNISH SCRAP COPPER CREDIT TO OWNER FOR ALL COPPER DEMOLISHED ON THIS SHEET.
- CHECK AND RECORD PHASE ROTATION ON ALL SWITCHBOARDS, DISTRIBUTION PANELS, PANELBOARDS, AND MOTORS FED FROM GSB SWBD #4A PRIOR TO DEMOLITION.
- ALL WORK SHALL MEET THE REQUIREMENTS OF THE MICHIGAN BUILDING CODE, NATIONAL ELECTRICAL CODE-2023, THE MICHIGAN ENERGY CODE, AND ASHRAE 90.1 2013.
- ALL DE-ENERGIZED WORK SHALL BE PERFORMED ON WEEKENDS. COORDINATE AND SCHEDULE DE-ENERGIZED WORK WITH OWNER.

DEMOLITION NOTES: (DENOTED ON SHEET BY )

- SEE SHEET EDS.1 FOR ADDITIONAL DEMOLITION DETAILS.
- PRESERVE EXISTING GROUND BUS. REPAIR AS NECESSARY.
- REMOVE LIGHTS IN ROOM. LED LUMINAIRES REMOVED BY THE CONTRACTOR SHALL BE PALLETIZED, SHRINK-WRAPPED, AND TURNED OVER TO THE OWNER. REMOVE EXISTING SWITCHES AND CONTROLS. PRESERVE POWER SUPPLY FOR REPLACEMENT FIXTURES. RECORD ELECTRICAL LOAD IN WATTS, AMPS, AND NOMINAL VOLTAGE FOR EACH LUMINAIRE REMOVED. REPLACEMENT LUMINAIRES SHALL HAVE ELECTRICAL LOADS LESS-THAN-OR-EQUAL TO THOSE REMOVED.
- PRIOR TO DEMOLITION, MEASURE SIZE AND LOCATION OF EACH FEEDER (WIRE AND CONDUIT) PENETRATING THE FLOOR. IDENTIFY EACH FEEDER. DEMOLISH SWITCHBOARD #4A - 208V. ALL SECTIONS: PRESERVE 1000KVA TRANSFORMER TGSB#4A AND MEDIUM VOLTAGE (8320V) PRIMARY SWITCHES FU MOD WH#4A AND FU GSB#4A. PRESERVE FEEDERS UNLESS SHOWN OTHERWISE.
- ONCE EXPOSED, TAKE PRECISE MEASUREMENT OF TRANSFORMER, T GSB #4A THROAT, FLEX-BUS AND BRAID LOCATIONS. MEASUREMENTS SHALL BE TAKEN BY THE FIELD SERVICE OF THE MANUFACTURER OF THE REPLACEMENT SWITCHBOARD.
- DEMOLISH PNL DP#2 AND NEARBY FLOOR MOUNTED RACEWAY. PRESERVE GROUND BUS RING. PRESERVE FEEDERS (WIRE AND CONDUIT) SUPPLYING LOAD. EXTEND FEEDERS TO REPLACEMENT SWITCHBOARD.
- DEMOLISH JUNCTION BOX (ABANDONED ENCLOSED CIRCUIT BREAKER). PRESERVE FEEDER (WIRE & CONDUIT) AND EXTEND/RECONNECT TO DP #1 FROM REPLACEMENT SWITCHBOARD.
- DETAIL IS FOR REFERENCE ONLY.
- DURING THE DE-ENERGIZED SURVEY (NOTES 4 AND 5 ABOVE) PERFORM PERIODIC MAINTENANCE AND TESTING ON THE 1000KVA TRANSFORMER T GSB #4A AND MEDIUM VOLTAGE (8320V) PRIMARY SWITCHES FU MOD WH#4A AND FU GSB#4A. SEE SHEET EDS.2 AND SPECIFICATION SECTION 26 01 26 FOR ADDITIONAL DETAILS.

NO.	REVISIONS	DATE	BY	RBA
0		12/16/2024		

DESIGN BY:	RBA
DRAWN BY:	ELS
OWS SCALE:	AS NOTED
PROJECT NO:	MIS032.10

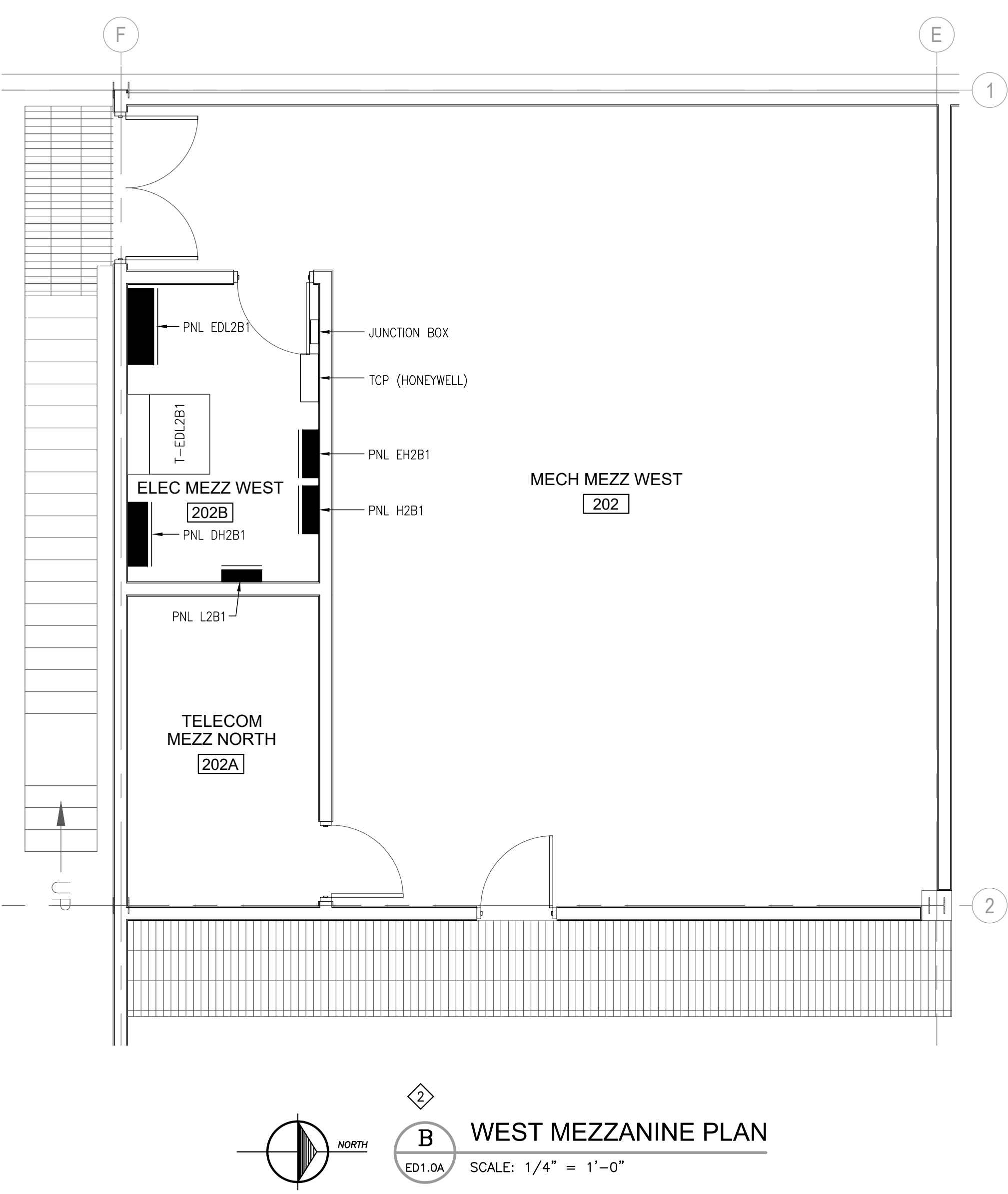
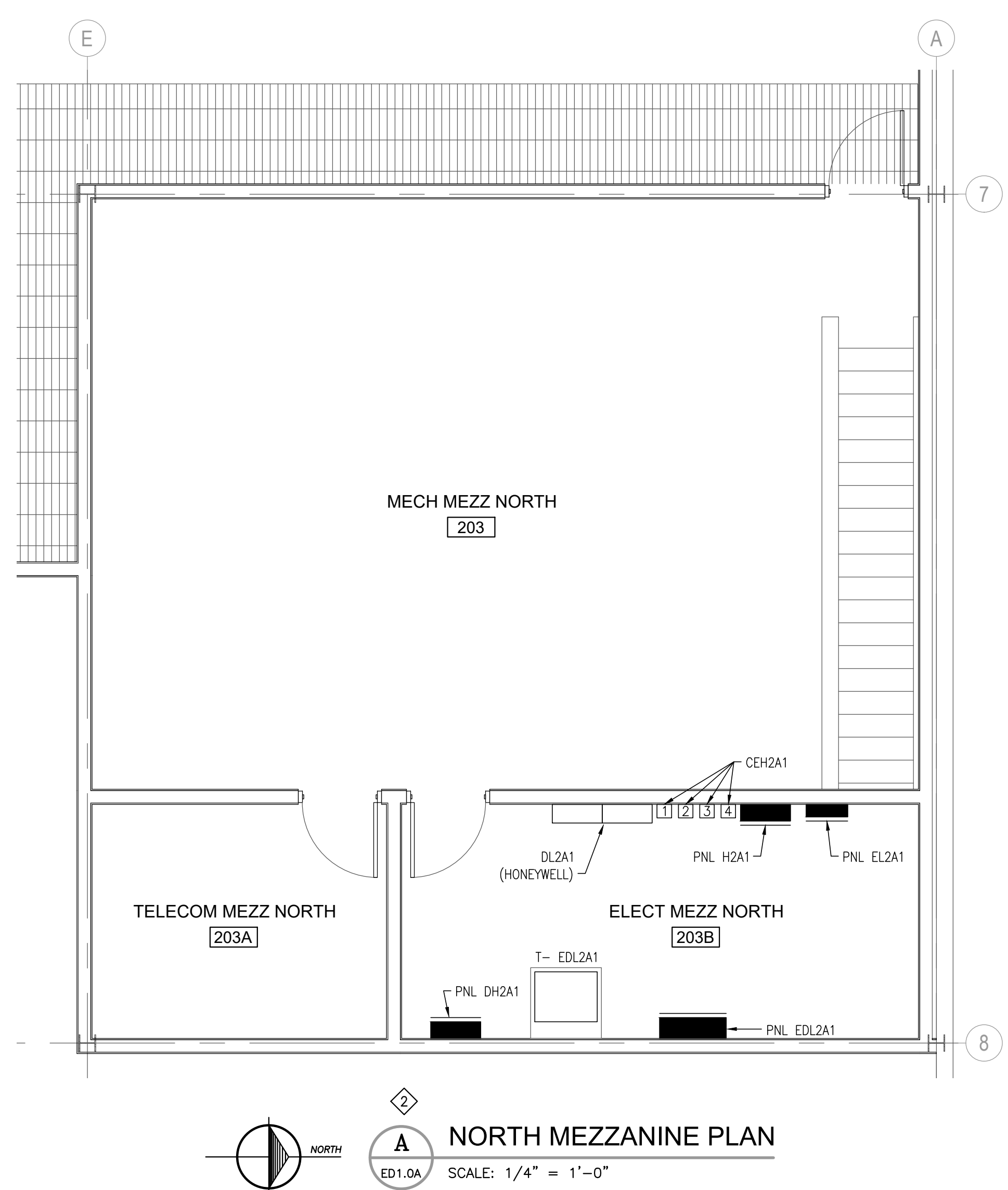
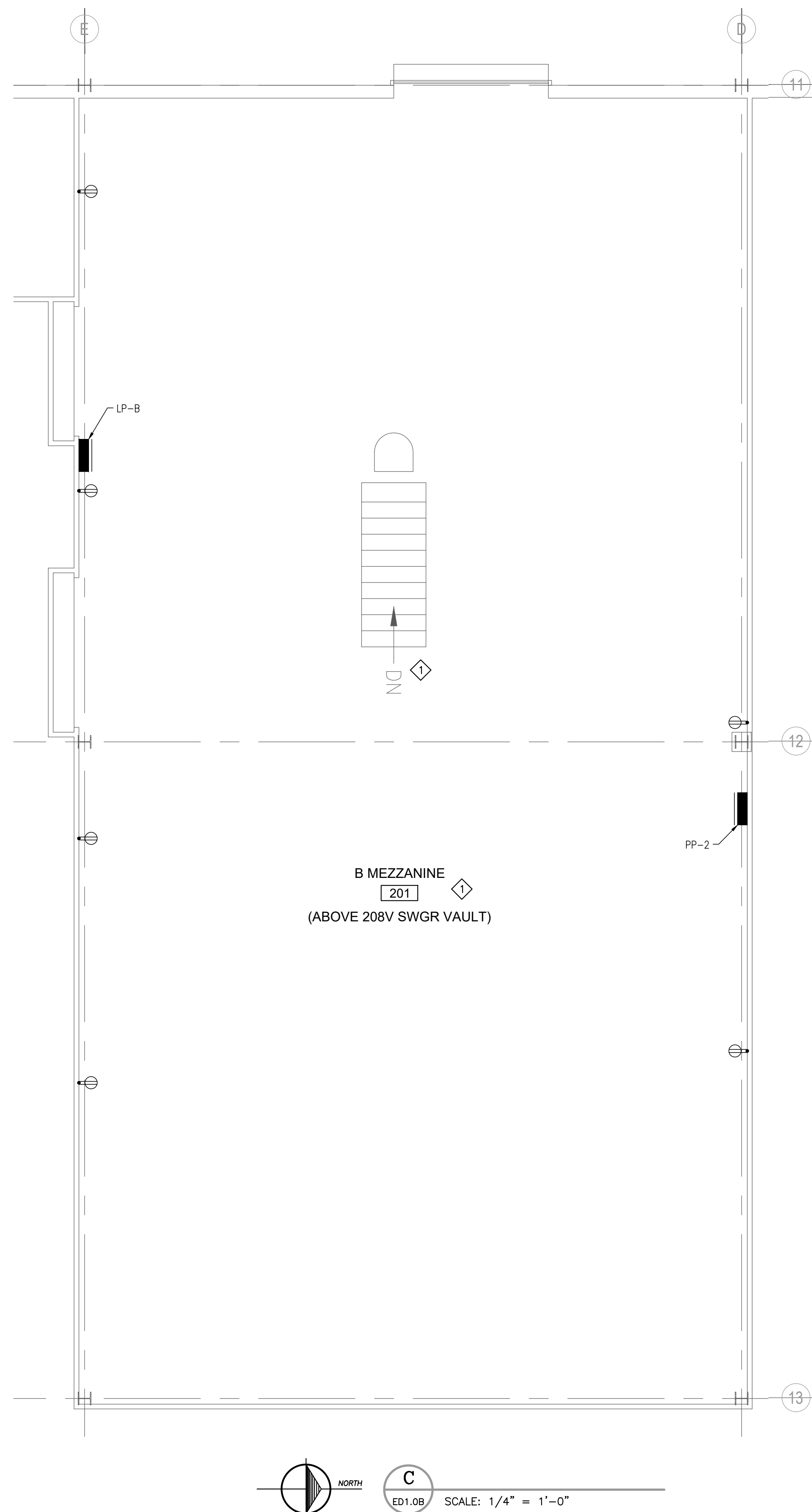

- GENERAL NOTES:**
- DEMOLITION OF LIGHT FIXTURES AND ASSOCIATED CONTROLS SHALL FOLLOW DESIGN-BUILD SPECIFICATIONS. CONSULT WITH MLS-WEST FOR ADDITIONAL DETAILS. CONTACT TONY BURGESS (TBURGESS@MLS-WEST.COM; 616-821-2598) OR MACY BERGLUND (MBERGLUND@MLS-WEST.COM; 317-522-8188).
 - CHECK AND RECORD PHASE ROTATION ON ALL SWITCHBOARDS, DISTRIBUTION PANELS AND PANELBOARDS SHOWN ON DRAWING PRIOR TO DEMOLITION.
 - ALL WORK SHALL MEET THE REQUIREMENTS OF THE MICHIGAN BUILDING CODE, NATIONAL ELECTRICAL CODE-2023, THE MICHIGAN ENERGY CODE, AND ASHRAE 90.1 2013
 - ALL DE-ENERGIZED WORK SHALL BE PERFORMED ON WEEKENDS, COORDINATE AND SCHEDULE DE-ENERGIZED WORK WITH OWNER.
- DEMOLITION NOTES:** (DENOTED ON SHEET BY )
- REMOVE LIGHTS IN ROOM. LED LUMINAIRES REMOVED BY THE CONTRACTOR SHALL BE PALLETIZED, SHRINK-WRAPPED, AND TURNED OVER TO THE OWNER. REMOVE EXISTING SWITCHES AND CONTROLS. PRESERVE POWER SUPPLY FOR REPLACEMENT FIXTURES. RECORD ELECTRICAL LOAD IN WATTS, AMPS, AND NOMINAL VOLTAGE FOR EACH LUMINAIRE REMOVED. REPLACEMENT LUMINAIRES SHALL HAVE ELECTRICAL LOADS LESS-THAN-OR-EQUAL TO THOSE REMOVED.
 - DETAIL IS FOR REFERENCE ONLY.

STATE OF MICHIGAN DEPARTMENT OF TECHNOLOGY, MANAGEMENT AND BUDGET
 DIMONDALE, MICHIGAN
 GENERAL SERVICES BUILDING - SWITCHGEAR REPLACEMENT
 FILE NO. 171/22311.SDW

DESIGN BY: RBA
 DRAWN BY: ELS
 DWG SCALE: AS NOTED
 PROJECT NO: MISO32.10

ED2.1
 SHEET NO.

CENTURY A&E
 Facilities Design
 277 Craigh Avenue NE - Grand Rapids, MI 49525
 Telephone: (616) 456-5227 / Fax: (616) 456-5228 / Web: www.centurya.com

NO.	ISSUED FOR BIDS	REVISIONS	RBA	DATE
0				12/16/2024

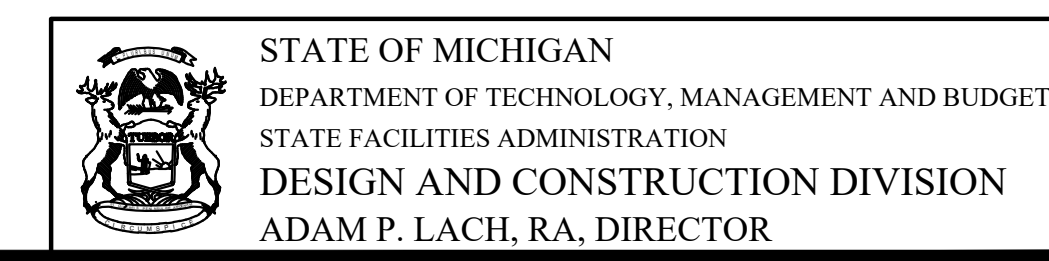

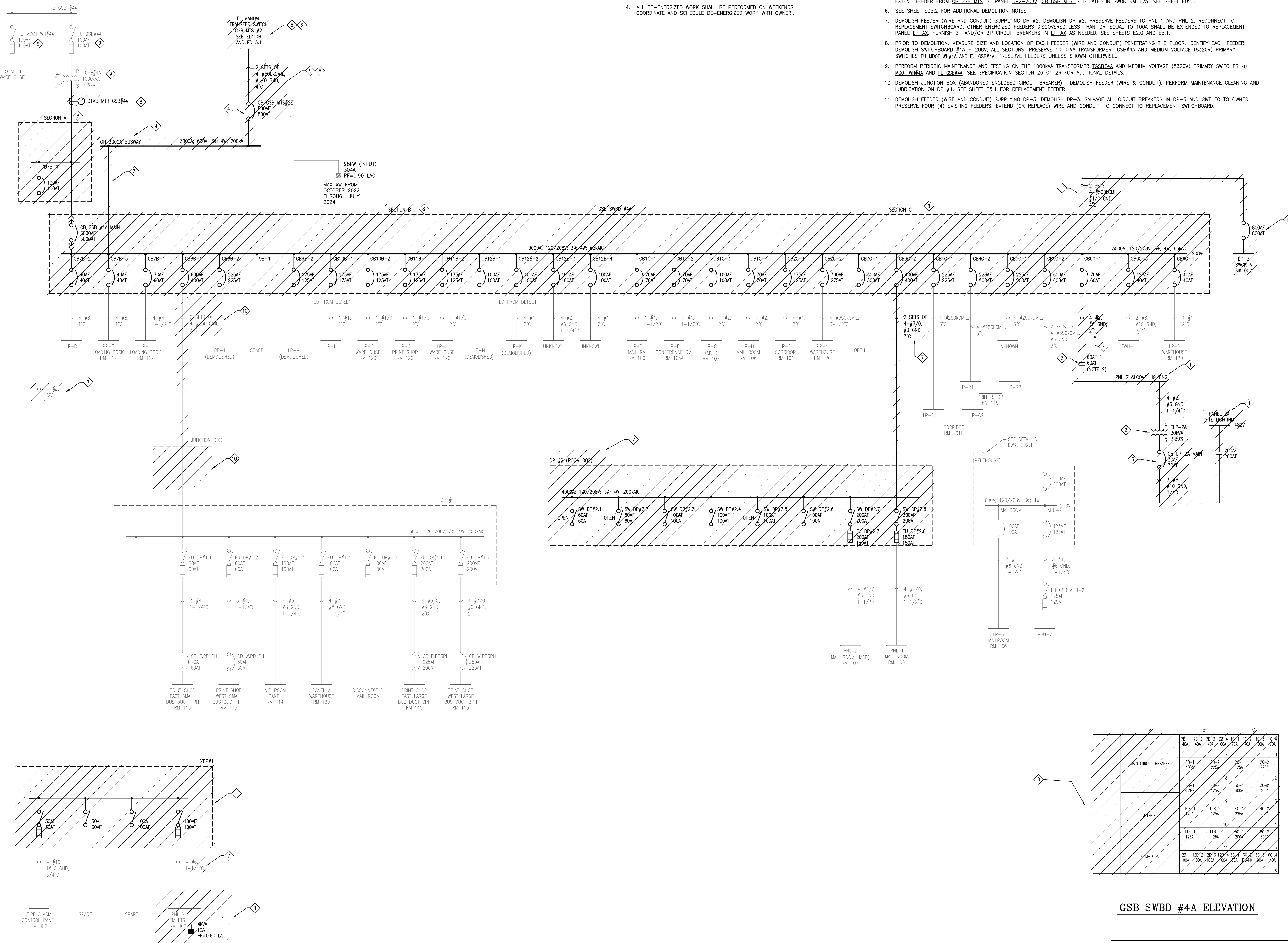

GENERAL NOTES:

- FURNISH SCRAP COPPER CREDIT TO OWNER FOR ALL COPPER DEMOLISHED ON THIS SHEET.
- CHECK AND RECORD PHASE ROTATION ON ALL SWITCHBOARDS, DISTRIBUTION PANELS AND PANELBOARDS SHOWN ON DRAWING PRIOR TO DEMOLITION.
- ALL WORK SHALL MEET THE REQUIREMENTS OF THE MICHIGAN BUILDING CODE, NATIONAL ELECTRICAL CODE-2023, THE MICHIGAN ENERGY CODE, AND ASHRAE 90.1 2013.
- ALL DE-ENERGIZED WORK SHALL BE PERFORMED ON WEEKENDS. COORDINATE AND SCHEDULE DE-ENERGIZED WORK WITH OWNER.

DEMOLITION NOTES: (DENOTED ON SHEET BY )

- DEMOLISH PANEL. DEMOLISH ASSOCIATED FEEDER (WIRE AND CONDUIT). PRESERVE BRANCH CIRCUITS. RECONNECT TO REPLACEMENT PANEL.
- DEMOLISH SITE LIGHTING STEP-UP TRANSFORMER.
- DEMOLISH ENCLOSED CIRCUIT BREAKER AND ENCLOSED CONTACTOR.
- DEMOLISH 3000A BUS AND ASSOCIATED TAP CABLES AND TAP BOX. SALVAGE 800A CB GSB MTS#22E FOR OWNER.
- DEMOLISH GSB MTS AND ASSOCIATED FEEDER FROM EXISTING 208V SWITCHBOARD #4A. FURNISH AND INSTALL NEW TAP BOX. EXTEND FEEDER FROM EXTEND FEEDER FROM CB GSB MTS TO PANEL DP2-208V. CB GSB MTS IS LOCATED IN SWGR RM 125. SEE SHEET ED2.0.
- SEE SHEET ED5.2 FOR ADDITIONAL DEMOLITION NOTES
- DEMOLISH FEEDER (WIRE AND CONDUIT) SUPPLYING DP #2. DEMOLISH DP #2. PRESERVE FEEDERS TO PNL 1 AND PNL 2. RECONNECT TO REPLACEMENT SWITCHBOARD. OTHER ENERGIZED FEEDERS DISCOVERED LESS-THAN-EQUAL TO 100A SHALL BE EXTENDED TO REPLACEMENT PANEL LP-AX. FURNISH 2P AND/OR 3P CIRCUIT BREAKERS IN LP-AX AS NEEDED. SEE SHEETS E2.0 AND E5.1.
- PRIOR TO DEMOLITION, MEASURE SIZE AND LOCATION OF EACH FEEDER (WIRE AND CONDUIT) PENETRATING THE FLOOR. IDENTIFY EACH FEEDER. DEMOLISH SWITCHBOARD #4A - 208V. ALL SECTIONS. PRESERVE, 1000VA TRANSFORMER TGSB#4A AND MEDIUM VOLTAGE (8320V) PRIMARY SWITCHES FU MDT WH#4A AND FU GSB#4A. PRESERVE FEEDERS UNLESS SHOWN OTHERWISE.
- PERFORM PERIODIC MAINTENANCE AND TESTING ON THE 1000VA TRANSFORMER TGSB#4A AND MEDIUM VOLTAGE (8320V) PRIMARY SWITCHES FU MDT WH#4A AND FU GSB#4A. SEE SPECIFICATION SECTION 26 01 26 FOR ADDITIONAL DETAILS.
- DEMOLISH JUNCTION BOX (ABANDONED ENCLOSED CIRCUIT BREAKER). DEMOLISH FEEDER (WIRE & CONDUIT). PERFORM MAINTENANCE CLEANING AND LUBRICATION ON DP #1. SEE SHEET E5.1 FOR REPLACEMENT FEEDER.
- DEMOLISH FEEDER (WIRE AND CONDUIT) SUPPLYING DP-3. DEMOLISH DP-3. SALVAGE ALL CIRCUIT BREAKERS IN DP-3 AND GIVE TO OWNER. PRESERVE FOUR (4) EXISTING FEEDERS. EXTEND (OR REPLACE) WIRE AND CONDUIT, TO CONNECT TO REPLACEMENT SWITCHBOARD.

GSB SWBD #4A ELEVATION

	A	B	C	10-A	10-B	10-C	10-D
MAIN CIRCUIT BREAKERS	4B-1 400A	4B-2 225A	2B-1 125A	2B-2 225A			
METERING	11B-1 125A	11B-2 125A	4C-1 225A	4C-2 225A			
DM-LOCK	10B-1 100A	10B-2 100A	6C-1 100A	6C-2 100A	6C-3 100A	6C-4 100A	

GSB SWBD #4A ONE-LINE DIAGRAM- DEMOLITION

STATE OF MICHIGAN DEPARTMENT OF TECHNOLOGY, MANAGEMENT AND BUDGET
DIMONDIALE, MICHIGAN
GENERAL SERVICES BUILDING - SWITCHGEAR REPLACEMENT
ELECTRICAL ONE-LINE DIAGRAM - DEMOLITION
 FILE NO. 171/22311.SDW

DESIGN BY: RBA
 DRAWN BY: ELS
 DWG SCALE: AS NOTED
 PROJECT NO: MS032.10
 SHEET NO.

CENTURY A&E
 Facilities Design
 2777 Craton Avenue NE - Grand Rapids, MI 49525
 Telephone: (616) 456-5227 / Fax: (616) 456-5228 / Web: www.centuryae.com

ISSUED FOR BIDS: 0
 REVISIONS: 0
 DATE: 12/18/2024
 BY: RBA

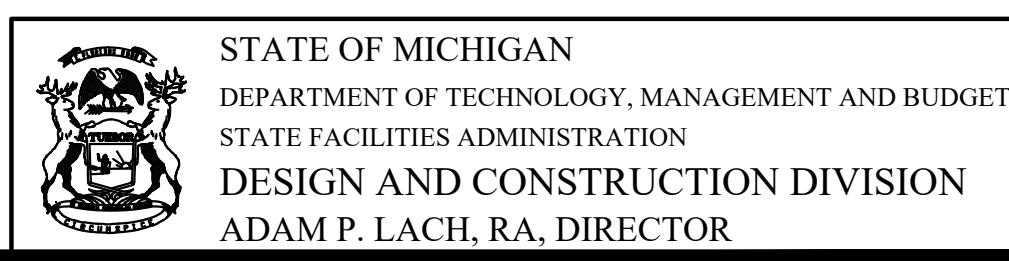

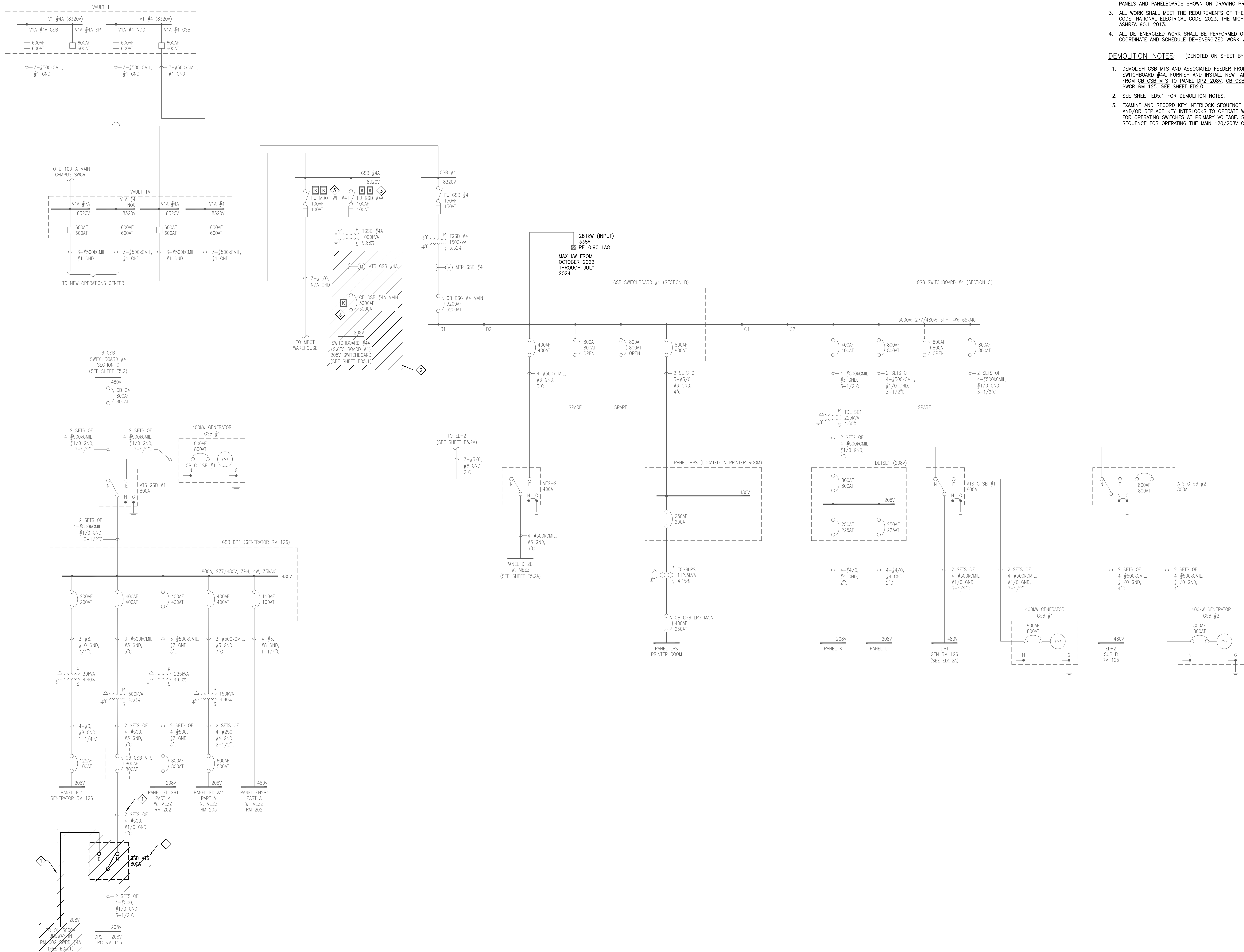

GSB 8320V DISTRIBUTION & MAIN SWITCHBOARDS - DEMOLITION

GENERAL NOTES:

- FURNISH SCRAP COPPER CREDIT TO OWNER FOR ALL COPPER DEMOLISHED ON THIS SHEET.
- CHECK AND RECORD PHASE ROTATION ON ALL SWITCHBOARDS, DISTRIBUTION PANELS AND PANELBOARDS SHOWN ON DRAWING PRIOR TO DEMOLITION.
- ALL WORK SHALL MEET THE REQUIREMENTS OF THE MICHIGAN BUILDING CODE, NATIONAL ELECTRICAL CODE-2023, THE MICHIGAN ENERGY CODE, AND ASHRAE 90.1 2013.
- ALL DE-ENERGIZED WORK SHALL BE PERFORMED ON WEEKENDS. COORDINATE AND SCHEDULE DE-ENERGIZED WORK WITH OWNER.

DEMOLITION NOTES: (DENOTED ON SHEET BY \diamond)

- DEMOLISH GSB MTS AND ASSOCIATED FEEDER FROM EXISTING 208V SWITCHBOARD #4A. FURNISH AND INSTALL NEW TAP BOX. EXTEND FEEDER FROM CB GSB MTS TO PANEL DP2-208V. CB GSB MTS IS LOCATED IN SWGR RM 125. SEE SHEET ED2.0.
- SEE SHEET ED5.1 FOR DEMOLITION NOTES.
- EXAMINE AND RECORD KEY INTERLOCK SEQUENCE OF OPERATION. REMOVE AND/OR REPLACE KEY INTERLOCKS TO OPERATE WITH THE SAME SEQUENCE FOR OPERATING SWITCHES AT PRIMARY VOLTAGE. SEE E5.2 FOR KEY SEQUENCE FOR OPERATING THE MAIN 120/208V CIRCUIT BREAKER.



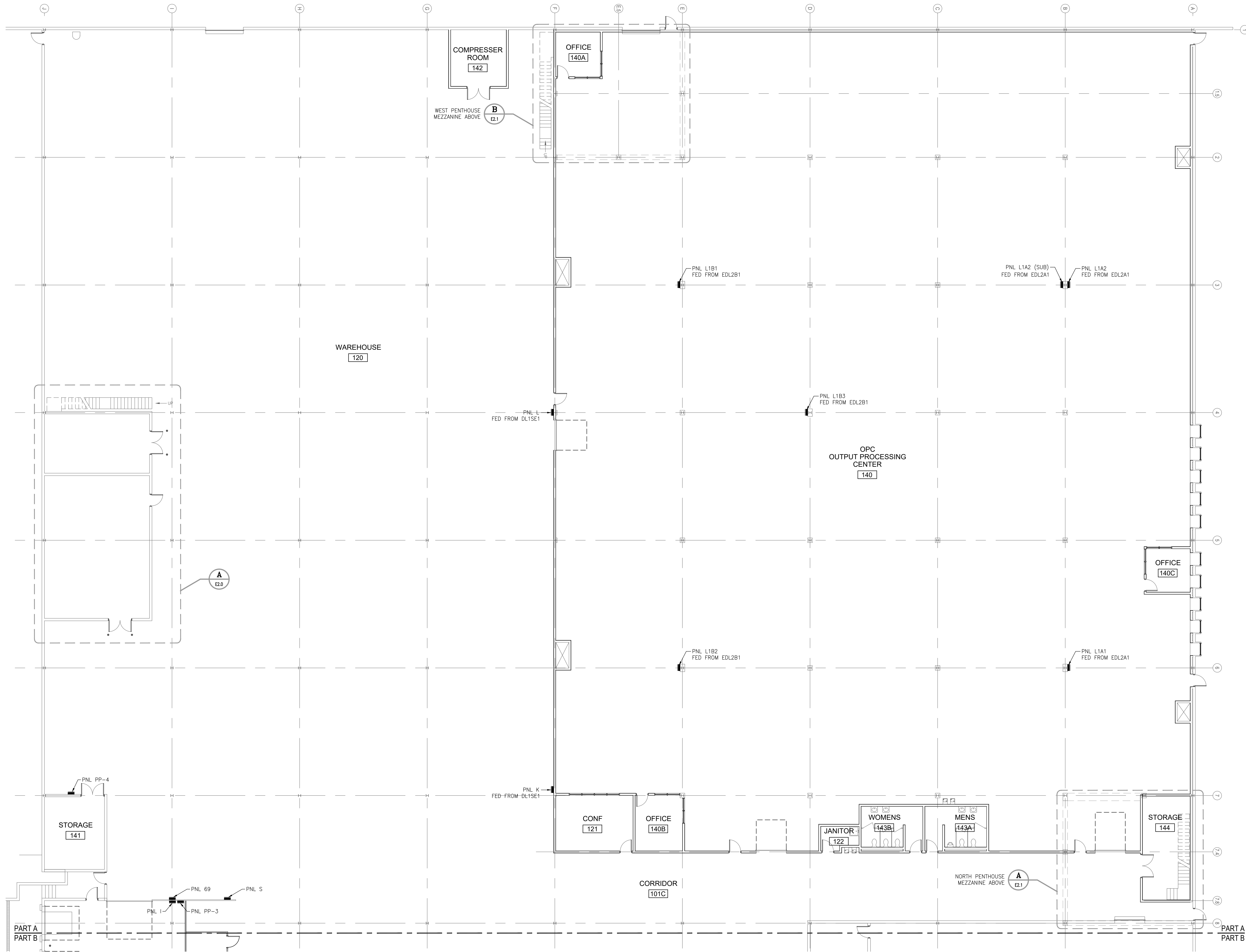

MAIN FLOOR PROPOSED POWER PLAN - PART A
 SCALE: 3/32" = 1'-0"

- GENERAL NOTES:**
1. INSTALLATION OF LIGHT FIXTURES, EMERGENCY POWER, AND ASSOCIATED CONTROLS SHALL UTILIZE DESIGN-BUILD PLANS AND DEVICES FURNISHED THROUGH MLS-WEST. CONSULT WITH MLS-WEST FOR ADDITIONAL DETAILS. CONTACT TONY BURGESS TBURGESS@MLS-WEST.COM; 616-821-2598) OR MACY BERGLUND (MBERGLUND@MLS-WEST.COM; 317-522-6188).
 2. CHECK AND RECORD PHASE ROTATION ON ALL SWITCHBOARDS, DISTRIBUTION PANELS AND PANELBOARDS SHOWN ON DRAWING PRIOR TO RE-ENERGIZING.
 3. ALL 120V WIRING TO BE MINIMUM #12AWG THHN IN 3/4" UNLESS NOTED OTHERWISE.
 4. WIRE EXIT SIGNS AND EMERGENCY BATTERY PACKS TO NON-SWITCHED SIDE OF LOCAL LIGHTING CIRCUIT.
 5. ALL WORK SHALL MEET THE REQUIREMENTS OF THE MICHIGAN BUILDING CODE, NATIONAL ELECTRICAL CODE-2023, THE MICHIGAN ENERGY CODE, AND ASHRAE 90.1 2013.
 6. ALL DE-ENERGIZED WORK SHALL BE PERFORMED ON WEEKENDS. COORDINATE AND SCHEDULE DE-ENERGIZED WORK WITH OWNER.

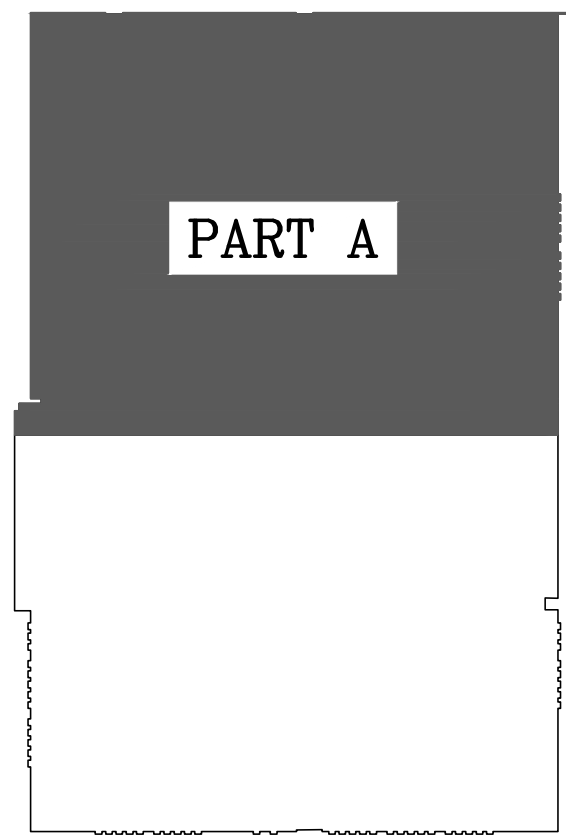

KEY PLAN

FOR REFERENCE ONLY

STATE OF MICHIGAN
 DEPARTMENT OF TECHNOLOGY, MANAGEMENT AND BUDGET
 STATE FACILITIES ADMINISTRATION
 DESIGN AND CONSTRUCTION DIVISION
 ADAM P. LACH, R.A., DIRECTOR

STATE OF MICHIGAN DEPARTMENT OF TECHNOLOGY, MANAGEMENT AND BUDGET
 DIMONDALE, MICHIGAN
GENERAL SERVICES BUILDING - SWITCHGEAR REPLACEMENT
 FILE NO. 171/22311.SDW

DESIGN BY: RBA
 DRAWN BY: ELS
 DWG SCALE: AS NOTED
 PROJECT NO: MISO32.10

E1.0A
 SHEET NO.

NO.	ISSUED FOR	REVISIONS	RBA	BY	DATE
0					12/16/2024

CENTURY A&E
 Facilities Design
 277 Cralton Avenue NE - Grand Rapids, MI 49525
 Telephone: (616) 456-5227 / Fax: (616) 456-5228 / Web: www.centuryaee.com

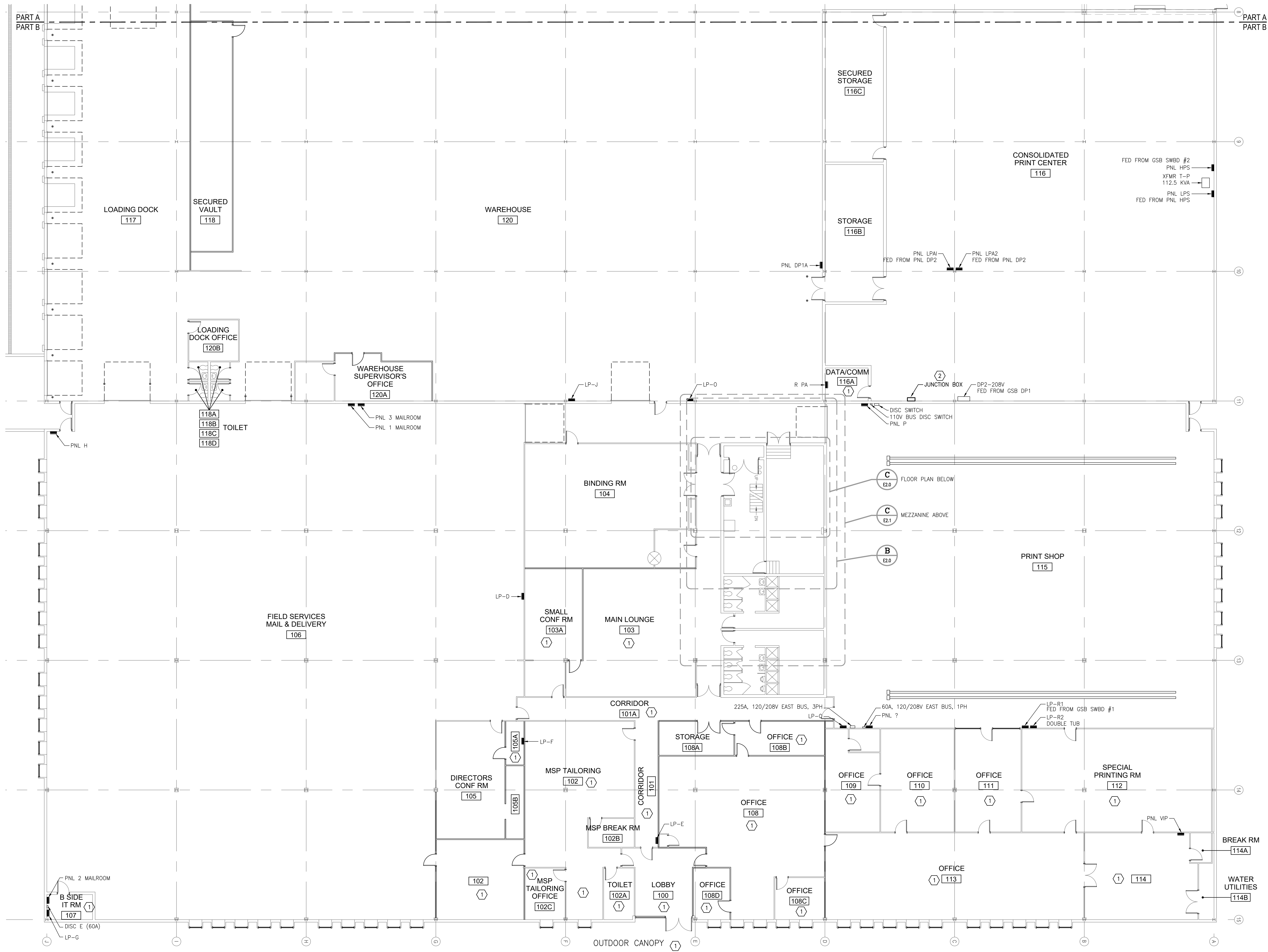

MAIN FLOOR PROPOSED POWER PLAN - PART B
 SCALE: 3/32" = 1'-0"

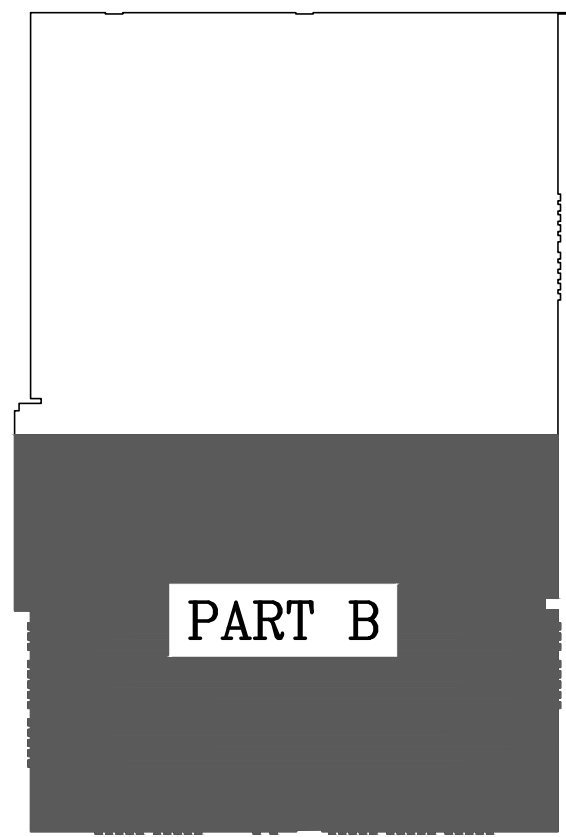

KEY PLAN

- GENERAL NOTES:**
1. INSTALLATION OF LIGHT FIXTURES, EMERGENCY POWER, AND ASSOCIATED CONTROLS SHALL UTILIZE DESIGN-BUILD PLANS AND DEVICES FURNISHED THROUGH MLS-WEST. CONSULT WITH MLS-WEST FOR ADDITIONAL DETAILS. CONTACT TONY BURGESS (TBURGESS@MLS-WEST.COM; 616-801-2998) OR MACY BERGLUND (MBERGLUND@MLS-WEST.COM; 317-522-6188).
 2. ALL 120V WIRING TO BE MINIMUM #12AWG THHN IN 3/4" UNLESS NOTED OTHERWISE.
 3. WIRE EXIT SIGNS AND EMERGENCY BATTERY PACKS TO NON-SWITCHED SIDE OF LOCAL LIGHTING CIRCUIT.
 4. CHECK AND RECORD PHASE ROTATION ON ALL SWITCHBOARDS, DISTRIBUTION PANELS AND PANELBOARDS SHOWN ON DRAWING PRIOR TO RE-ENERGIZING.
 5. ALL WORK SHALL MEET THE REQUIREMENTS OF THE MICHIGAN BUILDING CODE, NATIONAL ELECTRICAL CODE-2023, THE MICHIGAN ENERGY CODE, AND ASHRAE 90.1 2013.
 6. ALL DE-ENERGIZED WORK SHALL BE PERFORMED ON WEEKENDS. COORDINATE AND SCHEDULE DE-ENERGIZED WORK WITH OWNER.

- PLAN NOTES:** (DENOTED ON SHEET BY (#))
1. FURNISH AND INSTALL LIGHT FIXTURES, CONTROLS AND EMERGENCY POWER SUPPLIES IN ROOMS, CORRIDORS AND SPACES ASSOCIATED WITH THIS NOTE. SEE GENERAL NOTE ONE (1) ABOVE AND SPECIFICATION SECTION 26 50 00 FOR ADDITIONAL DETAILS. REPLACEMENT LUMINAIRES SHALL HAVE ELECTRICAL LOADS LESS-THAN-OR-EQUAL TO THOSE REMOVED.
 2. SEE PLAN NOTE 3 ON SHEET EED1.0B

STATE OF MICHIGAN DEPARTMENT OF TECHNOLOGY, MANAGEMENT AND BUDGET
DIMONDALE, MICHIGAN
GENERAL SERVICES BUILDING - SWITCHGEAR REPLACEMENT
FILE NO. 171/22311.SDW
ELECTRICAL PROPOSED PLAN - PART B

DESIGN BY: RBA
 DRAWN BY: ELS
 DWG SCALE: AS NOTED
 PROJECT NO: MS032.10

STATE OF MICHIGAN
 DEPARTMENT OF TECHNOLOGY, MANAGEMENT AND BUDGET
 STATE FACILITIES ADMINISTRATION
 DESIGN AND CONSTRUCTION DIVISION
 ADAM P. LACH, R.A., DIRECTOR

E1.0B
 SHEET NO.

NO.	ISSUED FOR	REVISIONS	RBA	BY	DATE
0					12/16/2024

CENTURY A&E
 Facilities Design
 277 Craigh Avenue NE - Grand Rapids, MI 49525
 Telephone: (616) 456-5227 / Fax: (616) 456-5228 / Web: www.centurya.com

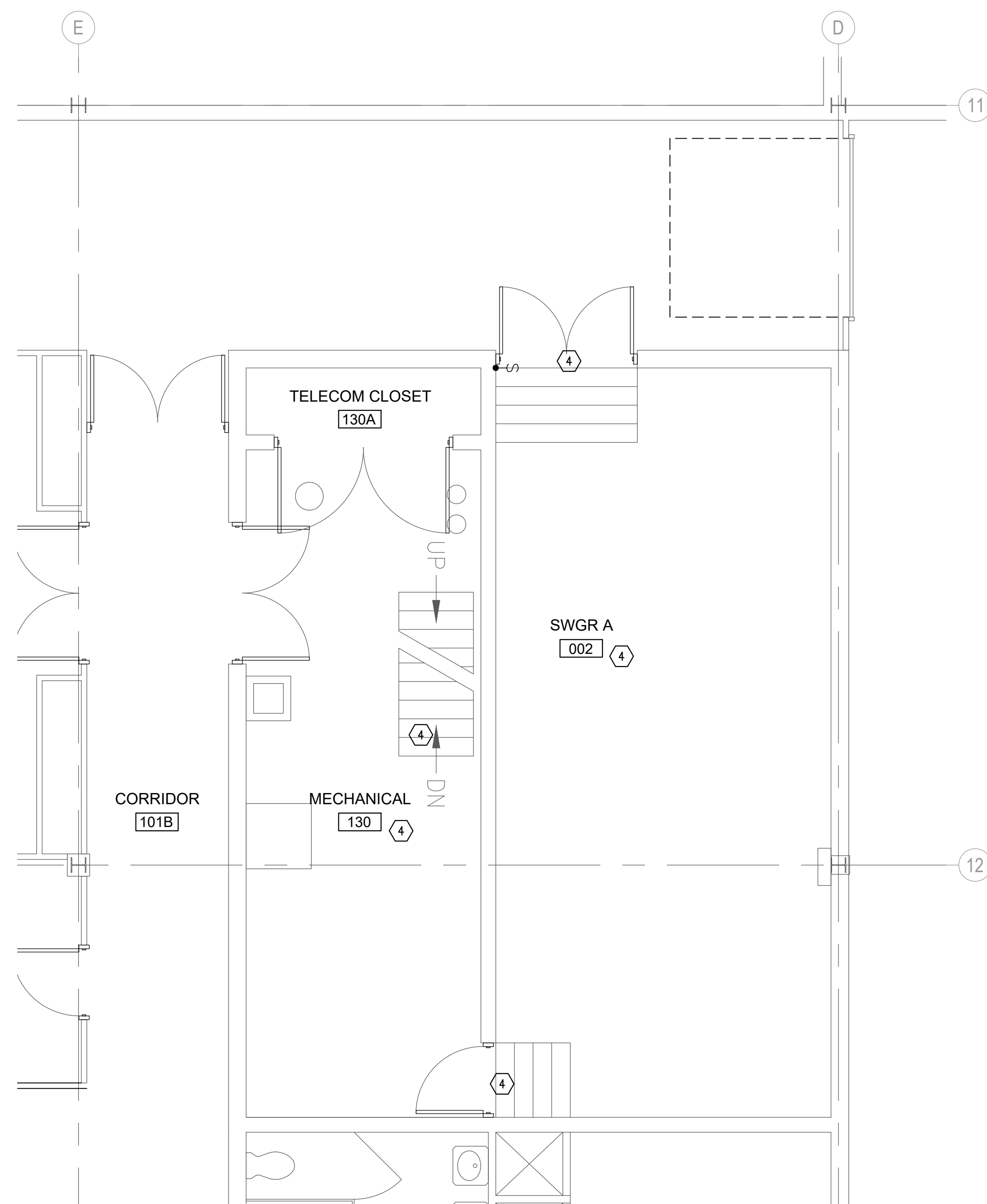

**ENLARGED SWGR #4A
LIGHTING PLAN - 1st FLR. RM 002**
SCALE: 1/4" = 1'-0"
B E1.0B

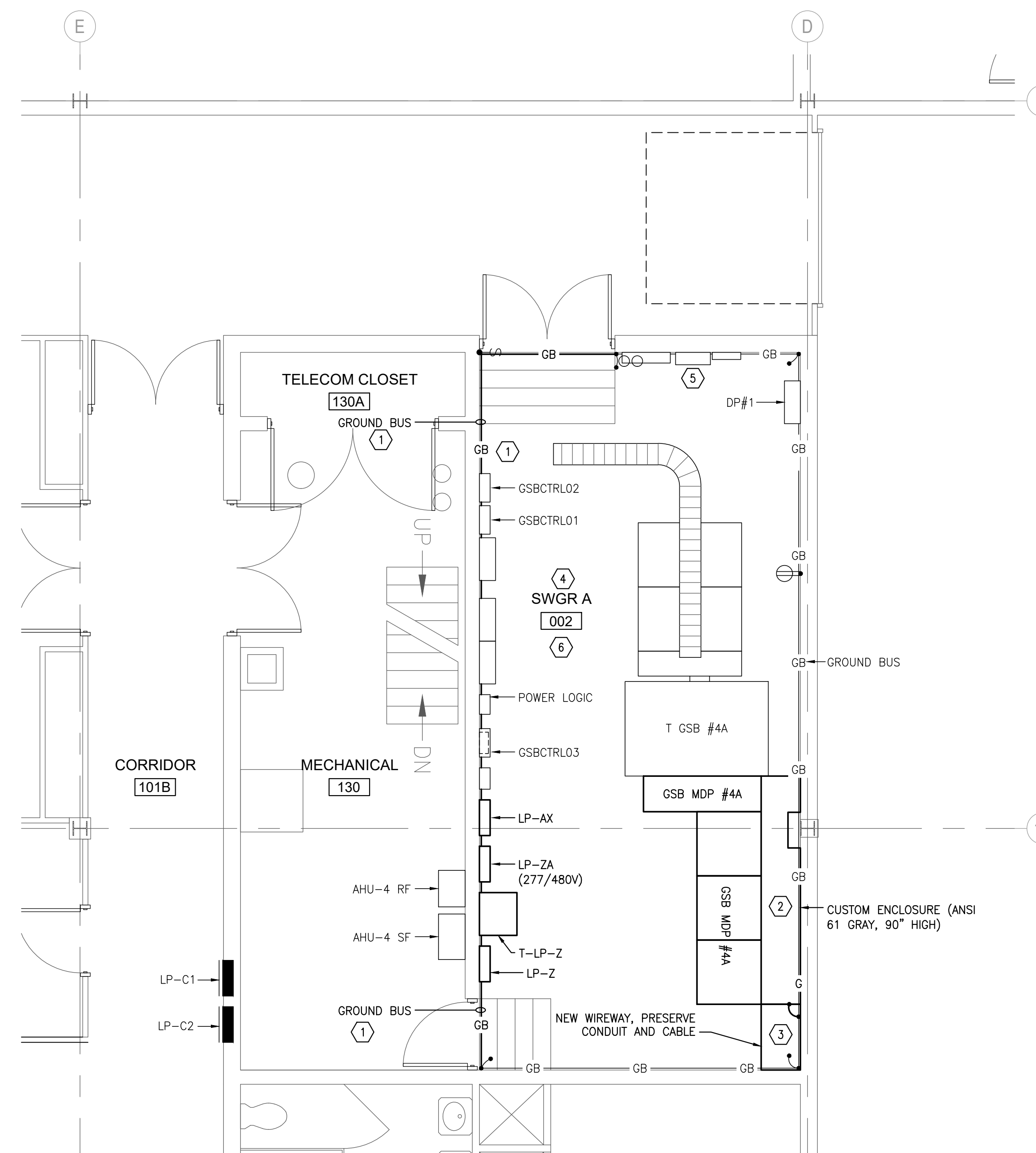

**ENLARGED SWGR #4A
POWER PLAN - 1st FLR. RM 002**
SCALE: 1/4" = 1'-0"
B E1.0B

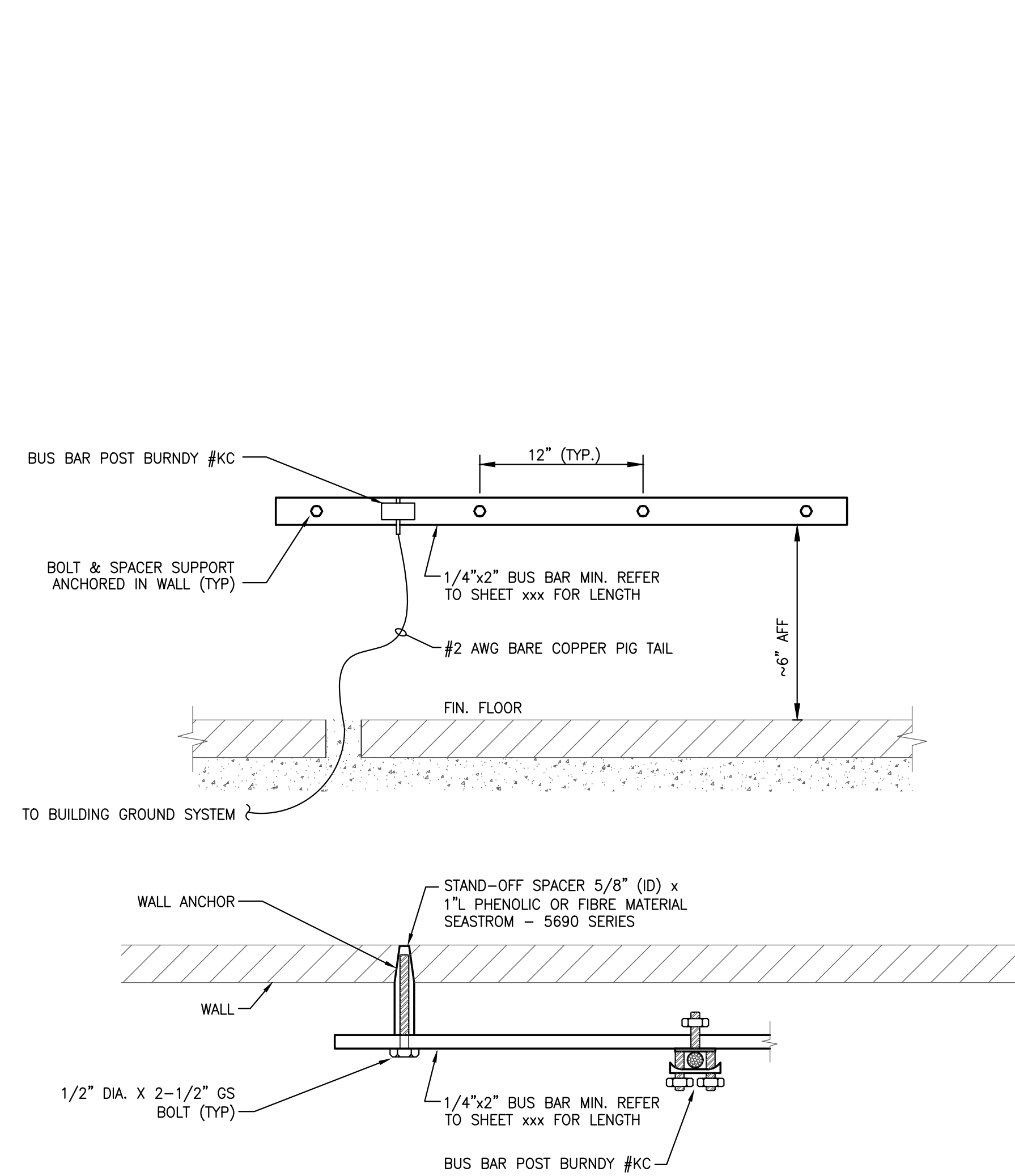

1 GROUND BUS BAR MOUNTING DETAIL
SCALE: NO SCALE

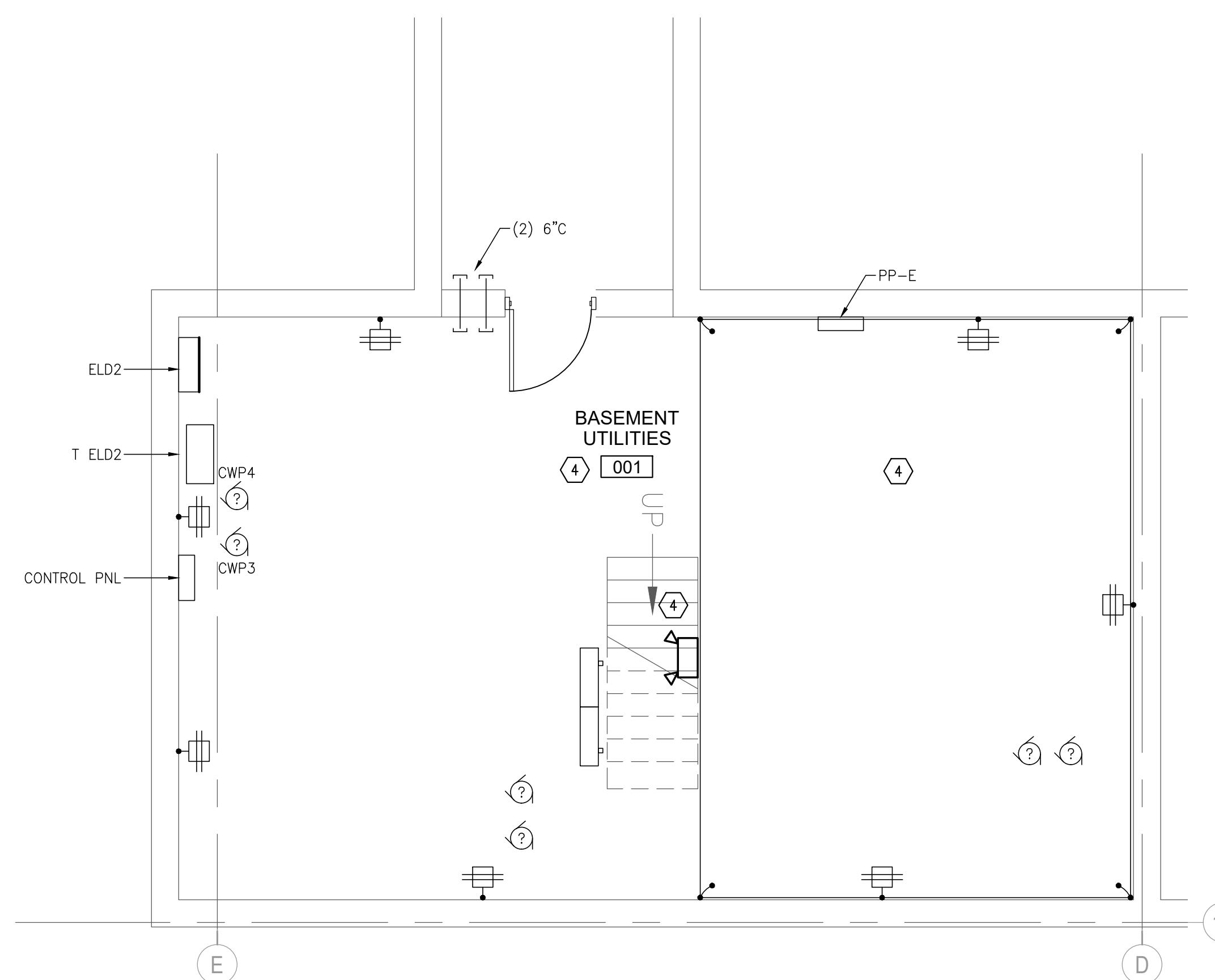

BASEMENT & ELECTRICAL TUNNEL
SCALE: 1/4" = 1'-0"
C E1.0B

GENERAL NOTES:

- INSTALLATION OF LIGHT FIXTURES, EMERGENCY POWER, AND ASSOCIATED CONTROLS SHALL UTILIZE DESIGN-BUILD PLANS AND DEVICES FURNISHED THROUGH MLS-WEST. CONSULT WITH MLS-WEST FOR ADDITIONAL DETAILS. CONTACT TONY BURGESS (TBURGESS@MLS-WEST.COM; 616-821-2598) OR MACY BERGLUND (MBERGLUND@MLS-WEST.COM; 317-522-6188).
- CHECK AND RECORD PHASE ROTATION ON ALL SWITCHBOARDS, DISTRIBUTION PANELS AND PANELBOARDS SHOWN ON DRAWING PRIOR TO RE-ENERGIZING.
- ALL WORK SHALL MEET THE REQUIREMENTS OF THE MICHIGAN BUILDING CODE, NATIONAL ELECTRICAL CODE-2023, THE MICHIGAN ENERGY CODE, AND ASHRAE 90.1 2013.
- ALL 120V WIRING SHALL BE MINIMUM #12AWG THWN-2 IN 3/4" UNLESS NOTED OTHERWISE.
- WIRE EXIT SIGNS AND EMERGENCY BATTERY PACKS TO NON-SWITCHED SIDE OF LOCAL LIGHTING CIRCUIT.
- ALL DE-ENERGIZED WORK SHALL BE PERFORMED ON WEEKENDS. COORDINATE AND SCHEDULE DE-ENERGIZED WORK WITH OWNER.

PLAN NOTES: (DENOTED ON SHEET BY ())

- EXTEND GROUND BUS TO ENCIRCLE THE ENTIRE VAULT. SEE DETAILS THIS PAGE.
- FURNISH AND INSTALL CUSTOM ENCLOSURE. ENCLOSURE SHALL BE 90 INCHES HIGH, BUILT TO ACCOMMODATE SUPPORT BEAM EXTRUSION AND GROUND BUS. ENCLOSURE SHALL BE ANSI 61 GREY, FREE-STANDING AND HAVE ALL SIDES SECURED BY TAMPER-PROOF SCREWS.
- FURNISH AND INSTALL 90 INCH HIGH TAP/SPLICE ENCLOSURE. EXTEND FEEDERS PENETRATING THE FLOOR TO THE REPLACEMENT SWITCHBOARD. ENCLOSURE SHALL BE ANSI 61 GREY, FREE-STANDING AND HAVE ALL SIDES SECURED BY TAMPER-PROOF SCREWS.
- FURNISH AND INSTALL LIGHT FIXTURES, CONTROLS AND EMERGENCY POWER SUPPLIES IN ROOMS, CORRIDORS AND SPACES ASSOCIATED WITH THIS NOTE.
- FURNISH NEC/NFPA COMPLIANT BATTERY BACKUP TO FIRE ALARM CONTROL PANEL.
- SEE SHEET E5.1 FOR ADDITIONAL CONSTRUCTION INFORMATION.

STATE OF MICHIGAN DEPARTMENT OF TECHNOLOGY, MANAGEMENT AND BUDGET
DIMONDALE, MICHIGAN
GENERAL SERVICES BUILDING - SWITCHGEAR REPLACEMENT
FILE NO. 171/22311.SDW

DESIGN BY: RBA
DRAWN BY: ELS
DWG SCALE: AS NOTED
PROJECT NO: MISO32.10

E2.0
SHEET NO.

CENTURY A&E
Facilities Design
277 Craiton Avenue NE - Grand Rapids, MI 49525
Telephone: (616) 456-5327 / Fax: (616) 456-5328 / Web: www.centuryae.com

NO.	ISSUED FOR	REVISIONS	RBA	DATE
0				12/16/2024

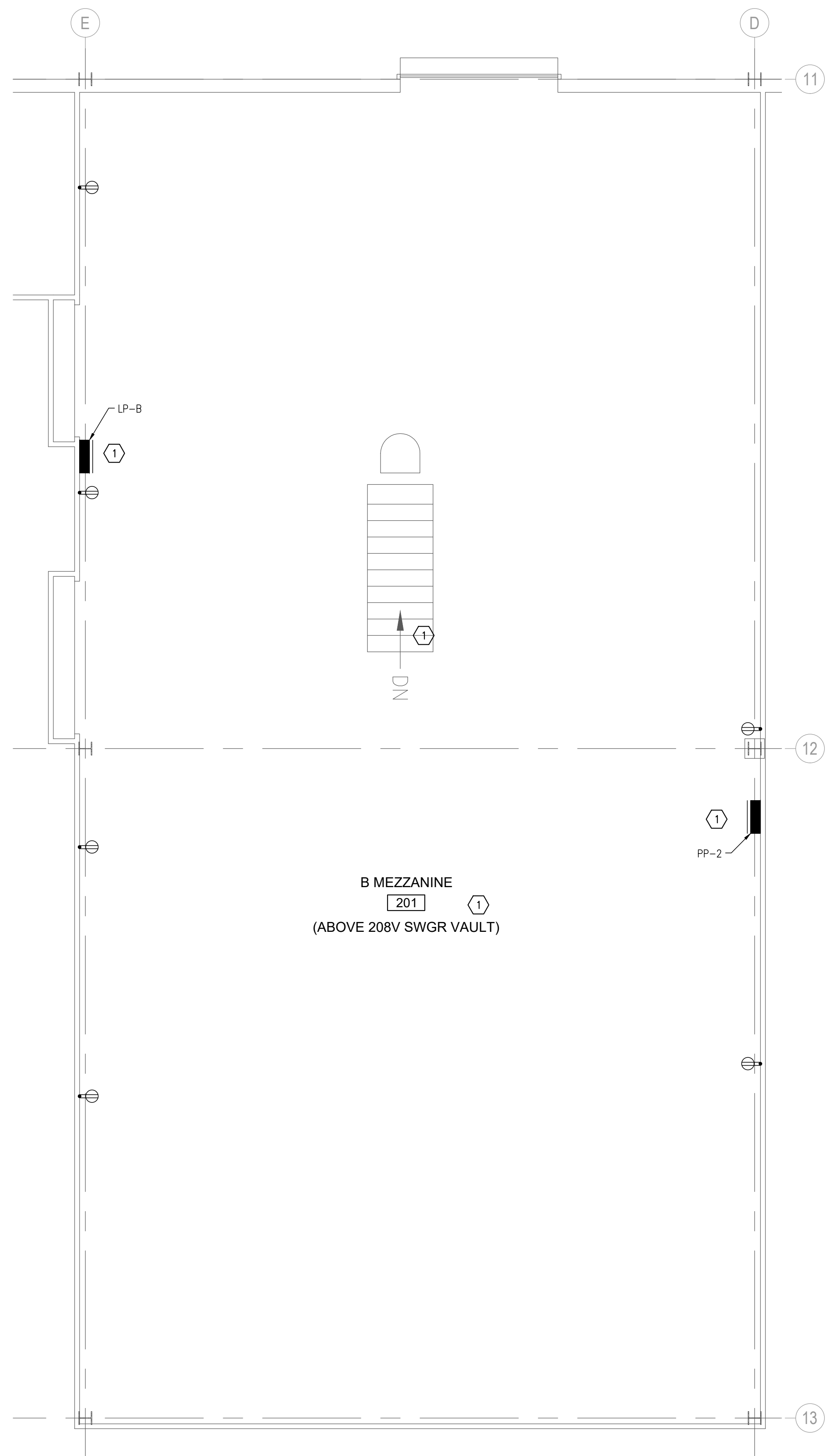

B MEZZANINE
201
(ABOVE 208V SWGR VAULT)

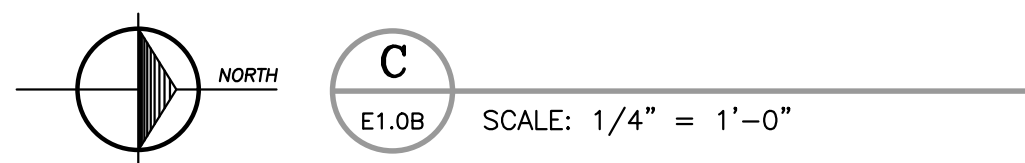

GENERAL NOTES:

1. INSTALLATION OF LIGHT FIXTURES, EMERGENCY POWER, AND ASSOCIATED CONTROLS SHALL UTILIZE DESIGN-BUILD PLANS AND DEVICES FURNISHED THROUGH MLS-WEST. CONSULT WITH MLS-WEST FOR ADDITIONAL DETAILS. CONTACT TONY BURGESS (TBURGESS@MLS-WEST.COM; 616-821-2598) OR MACY BERGLUND (MBERGLUND@MLS-WEST.COM; 317-522-6188).
2. CHECK AND RECORD PHASE ROTATION ON ALL SWITCHBOARDS, DISTRIBUTION PANELS AND PANELBOARDS SHOWN ON DRAWING PRIOR TO RE-ENERGIZING.
3. ALL WORK SHALL MEET THE REQUIREMENTS OF THE MICHIGAN BUILDING CODE, NATIONAL ELECTRICAL CODE-2023, THE MICHIGAN ENERGY CODE, AND ASHRAE 90.1 2013.
4. ALL 120V WIRING SHALL BE MINIMUM #12AWG THWN-2 IN 3/4" UNLESS NOTED OTHERWISE.
5. WIRE EXIT SIGNS AND EMERGENCY BATTERY PACKS TO NON-SWITCHED SIDE OF LOCAL LIGHTING CIRCUIT.
6. ALL DE-ENERGIZED WORK SHALL BE PERFORMED ON WEEKENDS. COORDINATE AND SCHEDULE DE-ENERGIZED WORK WITH OWNER.

PLAN NOTES: (DENOTED ON SHEET BY (f))

1. FURNISH AND INSTALL LIGHT FIXTURES, CONTROLS AND EMERGENCY POWER SUPPLIES IN ROOMS, CORRIDORS AND SPACES ASSOCIATED WITH THIS NOTE.
2. DETAIL IS FOR REFERENCE ONLY.

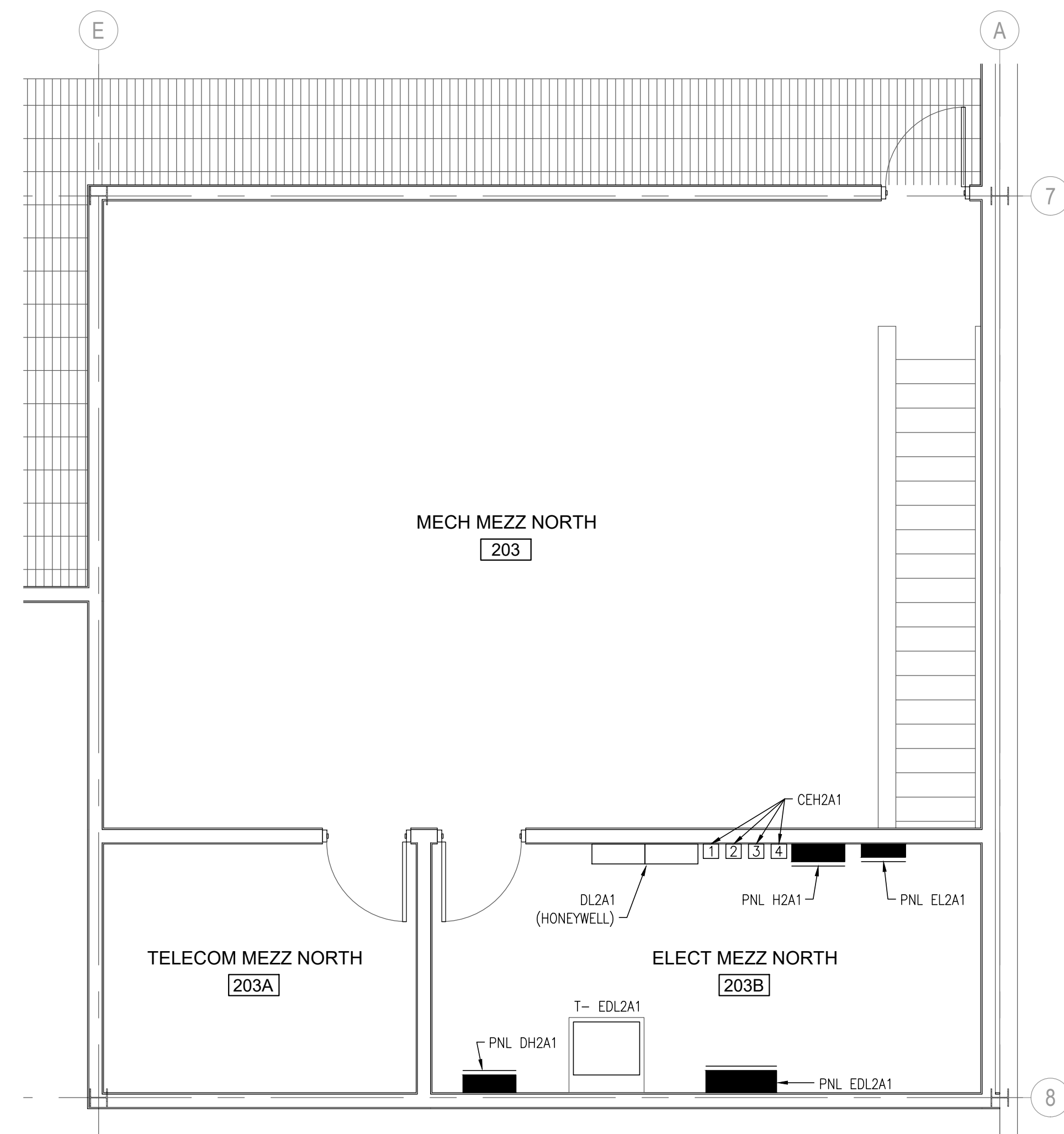

NORTH MEZZANINE PLAN
E1.0A SCALE: 1/4" = 1'-0"

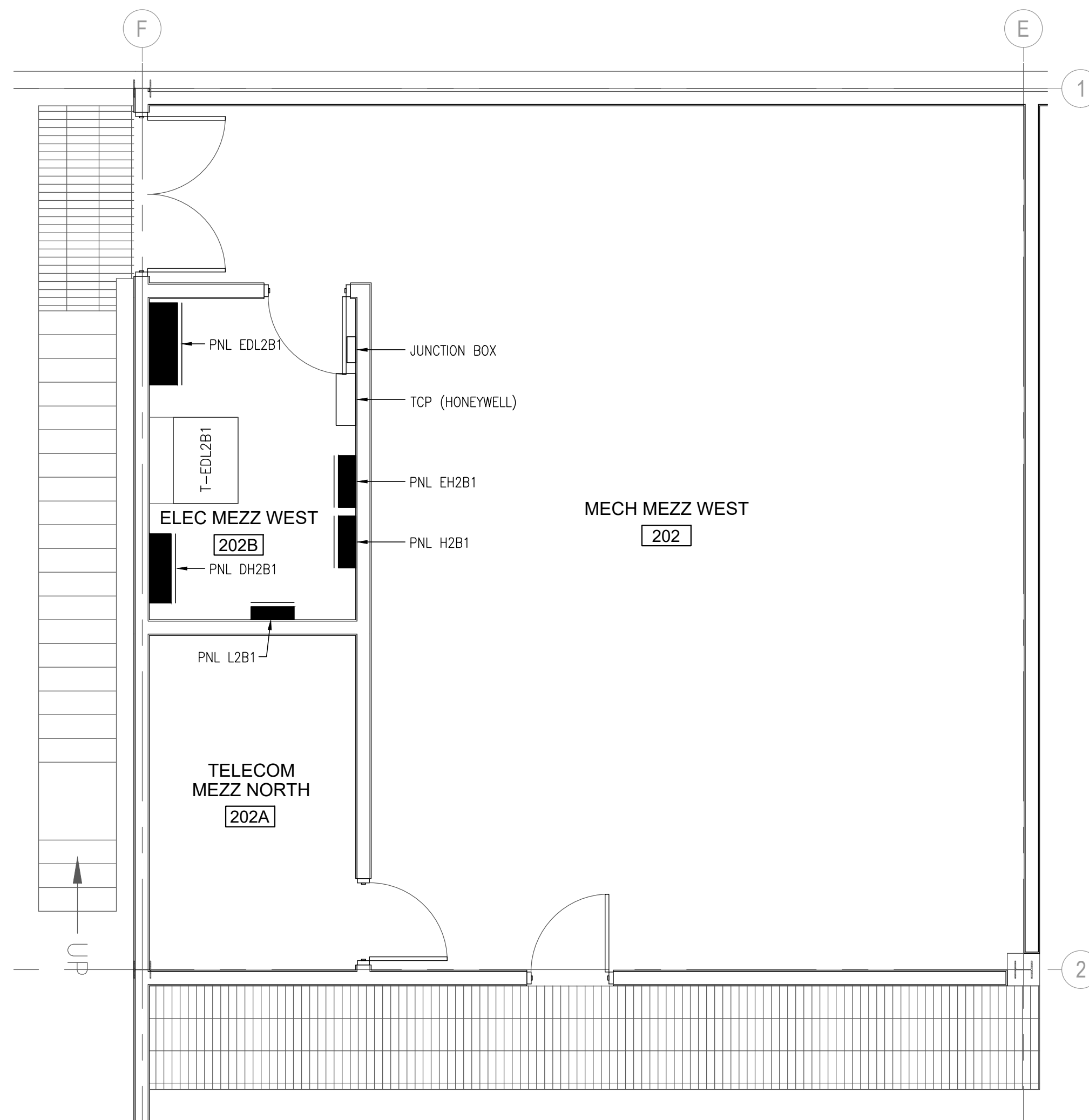

WEST MEZZANINE PLAN
E1.0A SCALE: 1/4" = 1'-0"

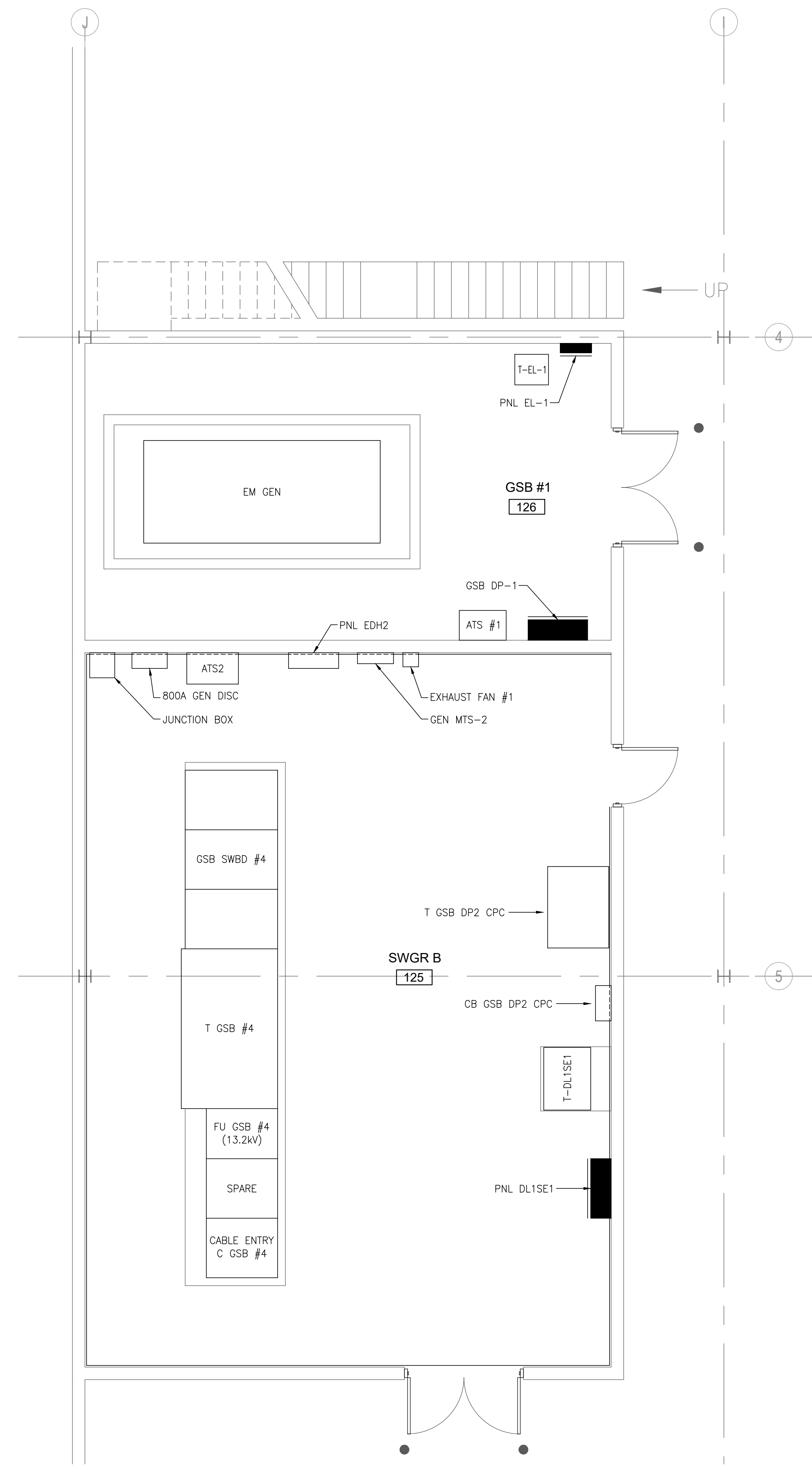

ENLARGED SWGR B 125
POWER PLAN - 1st FLR. WAREHOUSE
E1.0A SCALE: 1/4" = 1'-0"

DESIGNED FOR BIDS	NO.	0
REVISIONS	BY	RBA
DATE		12/16/2024

DESIGN BY:	RBA
DRAWN BY:	ELS
DWG SCALE:	AS NOTED

PROJECT NO: MIS032.10

- GENERAL NOTES:**
- INSTALLATION OF LIGHT FIXTURES, EMERGENCY POWER, AND ASSOCIATED CONTROLS SHALL UTILIZE DESIGN-BUILD PLANS AND DEVICES FURNISHED THROUGH MICHIGAN LIGHTING SYSTEMS - WEST. THIS DRAWING IS AN APPROXIMATE DIAGRAM. CONSULT WITH MLS-WEST FOR ADDITIONAL DETAILS. CONTACT TONY BURGESS (TBURGESS@MLS-WEST.COM; 616-821-2598) OR MACY BERGLUND (MBERGLUND@MLS-WEST.COM; 317-522-6188).
 - WORK SHOWN ON THIS SHEET IS IN ADDITION TO WORK SHOWN ON ALL OTHER PLANS AND SPECIFICATIONS.
 - EMERGENCY LIGHTING PHOTOMETRIC VALUES SHOWN
 - REPLACEMENT LUMINAIRES SHALL DRAW LESS-THAN-OR-EQUAL POWER TO THOSE DEMOLISHED.
 - RECORD DRAWINGS SHALL SHOW CIRCUITS USED AND UPDATED PANEL SCHEDULES. THE ENGINEER WILL FURNISH THE CONTRACTOR WITH TEMPLATE MICROSOFT EXCEL SPREADSHEETS TO DOCUMENT PANEL LOADS AND SCHEDULES.
 - ALL WORK SHALL MEET THE REQUIREMENTS OF THE MICHIGAN BUILDING CODE, NATIONAL ELECTRICAL CODE-2023, THE MICHIGAN ENERGY CODE, AND ASHRAE 90.1 2013.
 - ALL 120V WIRING SHALL BE MINIMUM #12AWG THWN-2 IN 3/4" UNLESS NOTED OTHERWISE.
 - WIRE EXIT SIGNS AND EMERGENCY BATTERY BACKUPS TO NON-SWITCHED SIDE OF LOCAL LIGHTING CIRCUIT.
 - ALL DE-ENERGIZED WORK SHALL BE PERFORMED ON WEEKENDS. COORDINATE AND SCHEDULE DE-ENERGIZED WORK WITH OWNER.

- PLAN NOTES:** (DENOTED ON SHEET BY (P))
- NEW NON-SWITCHED POWER MUST BE RUN TO THIS LOCATION FOR NEW EMERGENCY LIGHT FOR ELECTRICAL PANEL.
 - NO CONTROLS ALLOWED.

- SWITCH LEGEND:**
- S SINGLE POLE TOGGLE SWITCH 42" AFF IN FLUSH WALL MOUNTED OUTLET BOX. INSTALL MULTIPLE SWITCHES UNDER COMMON COVER PLATE. SUBSCRIPT AT SWITCH SYMBOL INDICATES THE FOLLOWING:
- OC - OCCUPANCY SENSOR SWITCH
 - OCd - OCCUPANCY SENSOR SWITCH WITH DIMMING
 - SCSD - CREE SMART CAST SWITCH WITH DIMMING
- SOME LOCATIONS WILL REQUIRE RE-WORK OF 3-WAY CIRCUITS TO SINGLE CIRCUIT AND SWAP OUT OF SINGLE AND MULTIPLE TOGGLE COVERS TO DECORA STYLE COVERS



PHOTOMETRIC STATISTICS:

ROOM	AVERAGE	MAXIMUM	MINIMUM	MAX/MIN	AVERAGE/MIN
BREAK ROOM	2.0 FC	3.3 FC	0.4 FC	8.3:1	5:0:1
DTMB PRINT AND MAIL MAIN OFFICE	2.8 FC	4.2 FC	0.8 FC	5.3:1	3.5:1
LARGE ELECTRICAL ROOM	2.0 FC	2.8 FC	0.6 FC	4.7:1	3.3:1
LARGE PRINTER ROOM	2.1 FC	4.2 FC	0.5 FC	8.4:1	4:2:1
LOBBY	2.1 FC	3.8 FC	0.5 FC	7.6:1	4:2:1
MAIN CORRIDOR	3.0 FC	4.2 FC	1.6 FC	2.6:1	1.9:1
MSP ALTERATIONS	2.8 FC	4.1 FC	0.7 FC	5.9:1	4:0:1
MSP TRAINING & DISTRIBUTION	2.3 FC	4.5 FC	0.5 FC	9.0:1	4.6:1
PRINT FRONT OFFICE	2.1 FC	4.2 FC	0.6 FC	7.0:1	3.5:1
PRINT OFFICE BACK	3.0 FC	4.5 FC	1.2 FC	3.8:1	2.5:1
PRINT OFFICE NARROW	2.6 FC	4.2 FC	1.3 FC	3.2:1	2:0:1
SMALL ELECTRICAL CLOSET	2.0 FC	2.4 FC	1.0 FC	2.4:1	2:0:1

EMERGENCY LIGHTING PHOTOMETRIC PLAN
SCALE: 1/8" = 1'-0"

LUMINAIRE LEGEND

MARK	DESCRIPTION	MANUFACTURER	MODEL NUMBER	LED / DRIVER	COMMENTS	MARK
SC1	2x4 TROFFER	CREE, NO EQUAL	CR24-B-40L-940-UNV-SC1	4000 LUMENS 120-277V 28W 4000K LED, 90CRI	RECESS MOUNT IN LAY-IN CEILING 10'-0"	SC1
SC1E	2x4 TROFFER W/ EMERGENCY BATTERY BACKUP	CREE, NO EQUAL	CR24-B-40L-940-UNV-SC1-EB	4000 LUMENS 120-277V 28W 4000K LED, 90CRI	RECESS MOUNT IN LAY-IN CEILING 10'-0"	SC1E
SC2	2x2 TROFFER W/ STEP DIMMING	CREE, NO EQUAL	CR24-B-32L-940-UNV-SC2	3200 LUMENS 120-277V 26W 4000K LED, 90CRI	RECESS MOUNT IN LAY-IN CEILING 10'-0"	SC2
SC2E	2x2 TROFFER W/ EMERGENCY BATTERY BACKUP W/ STEP DIMMING	CREE, NO EQUAL	CR24-B-32L-940-UNV-SC2-EB	3200 LUMENS 120-277V 26W 4000K LED, 90CRI	RECESS MOUNT IN LAY-IN CEILING 10'-0"	SC2E
EM	HIGH LUMEN LED EMERGENCY LIGHT	COMPASS, NO EQUAL	CU2HL	550 LUMENS 120-277V 0.9W LED	CEILING MOUNT MOUNT IN LAY-IN CEILING 10'-0"	EM
EMHC	ARCHITECTURAL LED EMERGENCY LIGHT	DUALITE, NO EQUAL	EV4D	496 LUMENS 120-277V 2W LED	CEILING MOUNT MOUNT IN LAY-IN CEILING 10'-0"	EMHC
REM	LED EMERGENCY REMOTE HEAD	DUALITE, NO EQUAL	EV2R	120-277V 2W LED	CEILING MOUNT MOUNT IN LAY-IN CEILING 10'-0"	REM
S	8'-0" LED ROUND STRIP LIGHT W/ 10W EMERGENCY BATTERY BACKUP	CREE, NO EQUAL	LS8-80L-840-R-UL-10V-EB1	8000 LUMENS 120-277V, 0-10V DIM 65W 4000K LED, 80+CRI	SUSPEND 10'-0" AFF.	S
INV	125W LIGHTING INVERTER	DUALITE	LG125T	120V 125VA	RECESSED CEILING T-GRID MOUNT	INV

DTMB GENERAL SERVICES BUILDING

STATE OF MICHIGAN
DEPARTMENT OF TECHNOLOGY, MANAGEMENT AND BUDGET
STATE FACILITIES ADMINISTRATION
DESIGN AND CONSTRUCTION DIVISION
ADAM P. LACH, RA, DIRECTOR

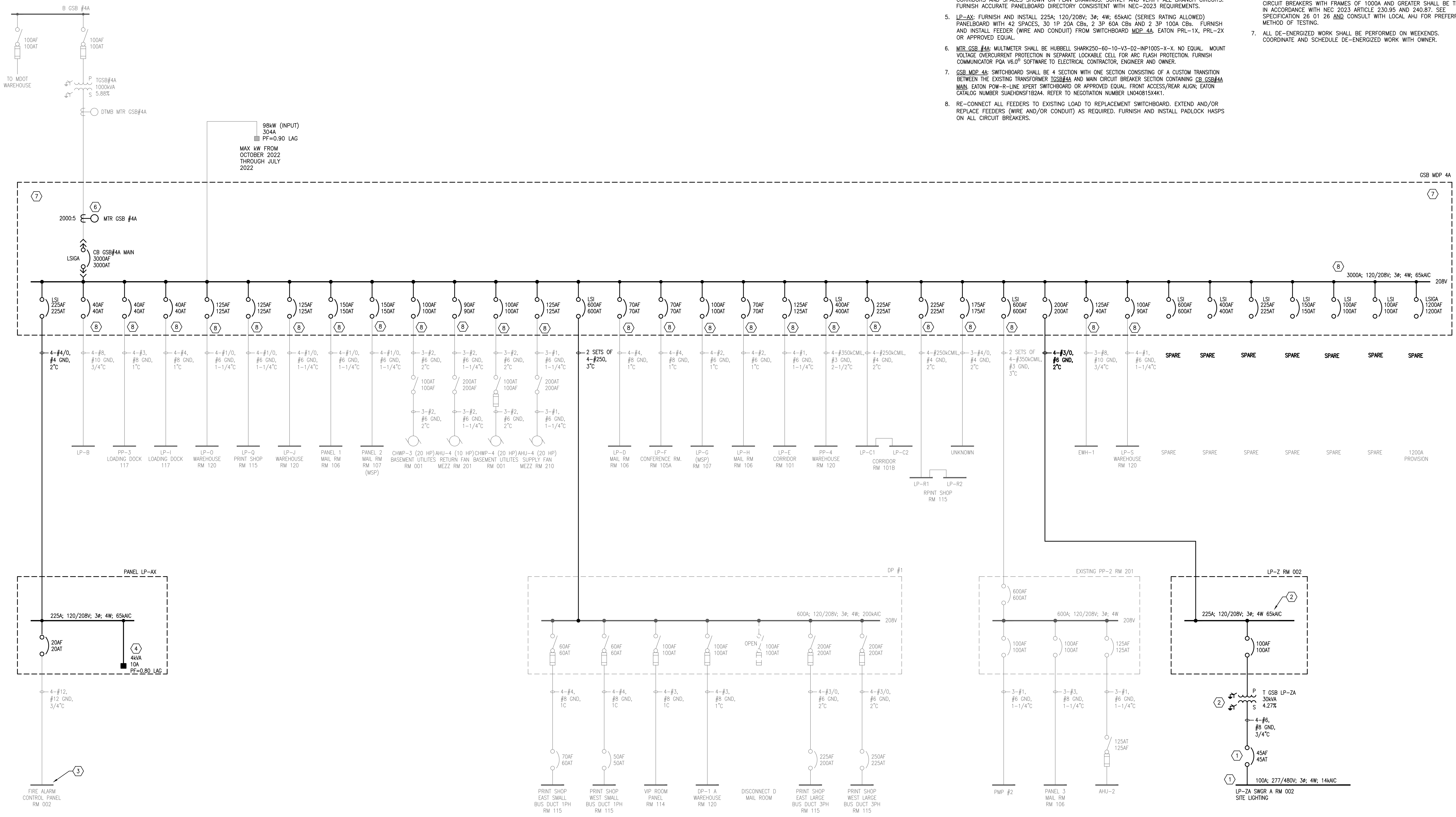

GSB MDP 4A AND ADDITIONAL PANELS - ONE-LINE DIAGRAM

PLAN NOTES: (DENOTED ON SHEET BY (B))

- LP-Z: FURNISH AND INSTALL ONE 225A, 120/208V, 3φ, 4W, 65KAC (SERIES RATING ALLOWED) PANELBOARD WITH 30 1P, 20A CIRCUIT BREAKERS AND NO EXTRA SPACES. FURNISH NEW FEEDER (WIRE AND CONDUIT) FROM SWITCHBOARD MDE-4A FOR A COMPLETE INSTALLATION. EATON PRL-1X, PRL-2X OR APPROVED EQUAL. FURNISH AND INSTALL PADLOCK HASP ON MAIN CIRCUIT BREAKER.
- LP-ZA: FURNISH AND INSTALL ONE 100A, 277/480V, 3φ, 4W, 14KAC (FULLY RATED) PANELBOARD WITH 30 1P, 20A CIRCUIT BREAKERS AND NO EXTRA SPACES. FURNISH AND INSTALL ONE 30KVA, 208/277-480, WYE-WYE (BOTH SIDES GROUNDED) TRANSFORMER CONFIGURED AS A STEP-UP TRANSFORMER TO SUPPLY LP-ZA. FURNISH SUPPLY FEEDERS FROM LP-Z AND TCSB LP-ZA FOR A COMPLETE INSTALLATION. EATON PRL-1X, PRL-2X OR APPROVED EQUAL.
- FURNISH NEC/NFPA COMPLIANT BATTERY BACKUP TO FIRE ALARM CONTROL PANEL.
- FURNISH AND INSTALL LIGHT FIXTURES, CONTROLS AND EMERGENCY POWER SUPPLIES IN ROOMS, CORRIDORS AND SPACES SHOWN ON PLAN DRAWINGS. SURVEY AND VERIFY ALL BRANCH CIRCUITS. FURNISH ACCURATE PANELBOARD DIRECTORY CONSISTENT WITH NEC-2023 REQUIREMENTS.
- LP-AA: FURNISH AND INSTALL 225A, 120/208V, 3φ, 4W, 65KAC (SERIES RATING ALLOWED) PANELBOARD WITH 42 SPACES, 30 1P, 20A CBs, 2 3P, 60A CBs AND 2 3P, 100A CBs. FURNISH AND INSTALL FEEDER (WIRE AND CONDUIT) FROM SWITCHBOARD MDE-4A. EATON PRL-1X, PRL-2X OR APPROVED EQUAL.
- MTR GSB #4A: MULTIMETER SHALL BE HUBBELL SHARKZ50-60-10-V3-D2-IMP100S-X-X, NO EQUAL. MOUNT VOLTAGE OVERCURRENT PROTECTION IN SEPARATE LOCKABLE CELL FOR ARC FLASH PROTECTION. FURNISH COMMUNICATOR PQA V6.0^{PF} SOFTWARE TO ELECTRICAL CONTRACTOR, ENGINEER AND OWNER.
- GSB MDP-4A: SWITCHBOARD SHALL BE A SECTION WITH ONE SECTION CONSISTING OF A CUSTOM TRANSITION BETWEEN THE EXISTING TRANSFORMER TCSB#4A AND MAIN CIRCUIT BREAKER SECTION CONTAINING CB SSB#4A MAIN. EATON POW-R-LINE EXPERT SWITCHBOARD OR APPROVED EQUAL. FRONT ACCESS/REAR ALIGN; EATON CATALOG NUMBER SUAEHNSFBZ4A. REFER TO NEGOTIATION NUMBER LND40815X4K1.
- RE-CONNECT ALL FEEDERS TO EXISTING LOAD TO REPLACEMENT SWITCHBOARD. EXTEND AND/OR REPLACE FEEDERS (WIRE AND/OR CONDUIT) AS REQUIRED. FURNISH AND INSTALL PADLOCK HASPS ON ALL CIRCUIT BREAKERS.

GENERAL NOTES:

- ALL 120V WIRING TO BE MINIMUM #12AWG THHN IN 3/4" UNLESS NOTED OTHERWISE.
- CONTRACTOR SHALL SUPPLY POWER TO ALL LOAD SHOWN.
- WHERE SERIES RATING IS ALLOWED, FOLLOW ALL NEC RULES FOR MARKING SERIES RATED PANELS AND OVERCURRENT PROTECTIVE DEVICES.
- CHECK AND RECORD PHASE ROTATION ON ALL SWITCHBOARDS, DISTRIBUTION PANELS AND PANELBOARDS SHOWN ON DRAWING PRIOR TO RE-ENERGIZING.
- ALL WORK SHALL MEET THE REQUIREMENTS OF THE MICHIGAN BUILDING CODE, NATIONAL ELECTRICAL CODE-2023, THE MICHIGAN ENERGY CODE, AND ASHRAE 90.1 2013.
- REGARDLESS OF VOLTAGE OR LOCATION ON SWITCHBOARD GSB MDP-4A, CIRCUIT BREAKERS WITH FRAMES OF 1000A AND GREATER SHALL BE TESTED IN ACCORDANCE WITH NEC 2023 ARTICLE 230.95 AND 240.87. SEE SPECIFICATION 26 01 26 AND CONSULT WITH LOCAL AHJ FOR PREFERRED METHOD OF TESTING.
- ALL DE-ENERGIZED WORK SHALL BE PERFORMED ON WEEKENDS. COORDINATE AND SCHEDULE DE-ENERGIZED WORK WITH OWNER.

STATE OF MICHIGAN DEPARTMENT OF TECHNOLOGY, MANAGEMENT AND BUDGET
 DIMONDALE, MICHIGAN
 GENERAL SERVICES BUILDING - SWITCHGEAR REPLACEMENT
 FILE NO. 171/2311.SDW
ELECTRICAL ONE-LINE DIAGRAM - PROPOSED

DESIGN BY: RBA
 DRAWN BY: ELS
 DWG SCALE: AS NOTED
 PROJECT NO: MIS032-10

E5.1
 SHEET NO.

CENTURY A&E
 Facilities Design
 277 Craton Avenue NE - Grand Rapids, MI 49525
 Telephone: (616) 456-5227 / Fax: (616) 456-5228 / Web: www.centuryaandesign.com

DATE	BY	REVISION
12/16/2024	RBA	ISSUED FOR BIDS

PROPOSED ELECTRICAL PANEL SCHEDULE



STATE OF MICHIGAN
 DEPARTMENT OF TECHNOLOGY, MANAGEMENT AND BUDGET
 STATE FACILITIES ADMINISTRATION
 DESIGN AND CONSTRUCTION DIVISION
 ADAM P. LACH, R.A., DIRECTOR

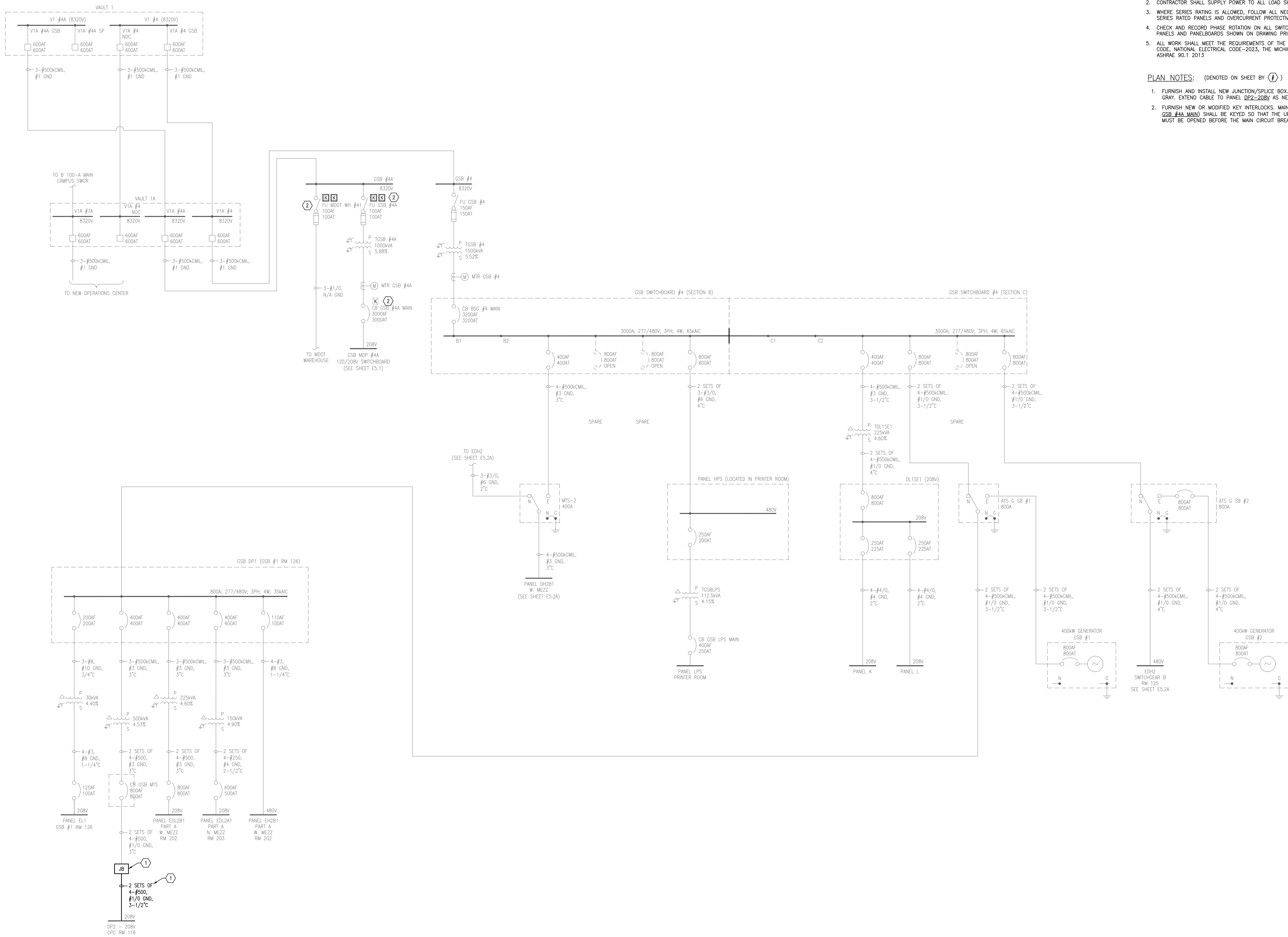

GENERAL NOTES:

1. ALL 120V WIRING TO BE MINIMUM #12AWG THHN IN 3/4" UNLESS NOTED OTHERWISE.
2. CONTRACTOR SHALL SUPPLY POWER TO ALL LOAD SHOWN.
3. WHERE SERIES RATING IS ALLOWED, FOLLOW ALL NEC RULES FOR MARKING SERIES RATED PANELS AND OVERCURRENT PROTECTIVE DEVICES.
4. CHECK AND RECORD PHASE ROTATION ON ALL SWITCHBOARDS, DISTRIBUTION PANELS AND PANELBOARDS SHOWN ON DRAWING PRIOR TO RE-ENERGIZING.
5. ALL WORK SHALL MEET THE REQUIREMENTS OF THE MICHIGAN BUILDING CODE, NATIONAL ELECTRICAL CODE-2023, THE MICHIGAN ENERGY CODE, AND ASHRAE 90.1 2013

PLAN NOTES: (DENOTED ON SHEET BY (P))

1. FURNISH AND INSTALL NEW JUNCTION/SPLICE BOX. BOX SHALL BE ANSI 61 GRAY. EXTEND CABLE TO PANEL DP2-208V AS NECESSARY.
2. FURNISH NEW OR MODIFIED KEY INTERLOCKS. MAIN CIRCUIT BREAKER (CB GSB #4A MAIN) SHALL BE KEYSO THAT THE UPSTREAM PRIMARY SWITCH MUST BE OPENED BEFORE THE MAIN CIRCUIT BREAKER CAN BE OPERATED.

GSB DP1 LOCATED IN GSB #1 RM 126

GSB 8320V DISTRIBUTION & MAIN SWITCHBOARDS – PROPOSED

DATE	12/16/2024
BY	RBA
NO.	0
REVISIONS	ISSUED FOR BIDS

DESIGN BY:	RBA
DRAWN BY:	ELS
DWG. SCALE:	AS NOTED
PROJECT NO:	MIS032.10

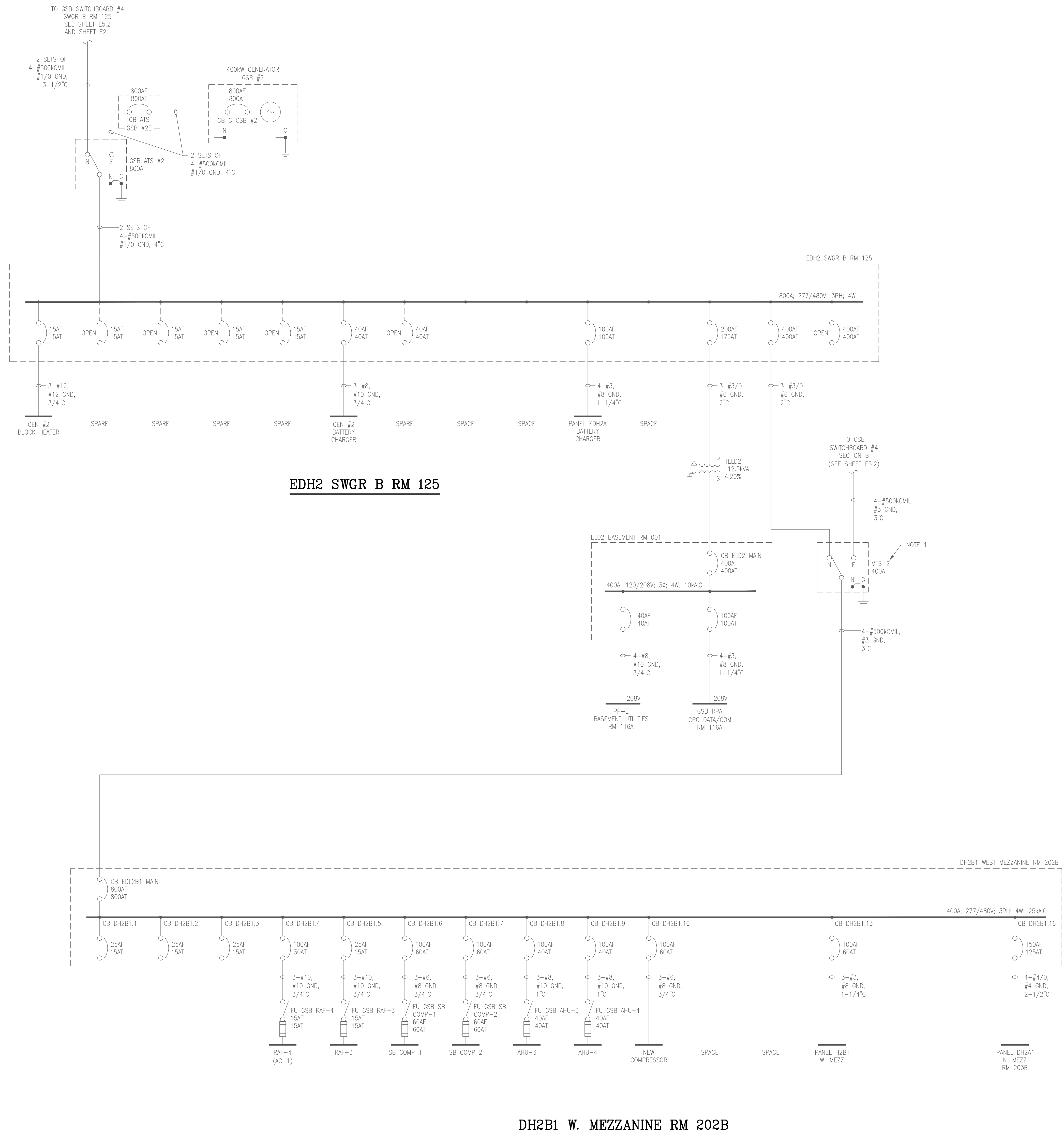

EDH2 SWGR B RM 125

DH2B1 W. MEZZANINE RM 202B

STATE OF MICHIGAN DEPARTMENT OF TECHNOLOGY, MANAGEMENT AND BUDGET
 DIMONDALE, MICHIGAN
 GENERAL SERVICES BUILDING - SWITCHGEAR REPLACEMENT
 FILE NO. 171/2311.SDW

DESIGN BY: RBA
 DRAWN BY: ELS
 DWG SCALE: AS NOTED
 PROJECT NO: MISO32.10

E5.2A
 SHEET NO.

ELECTRICAL ONE-LINE DIAGRAM

NO.	DATE	BY	REVISIONS
0	12/16/2024	RBA	
1			
2			
3			
4			
5			
6			
7			
8			
9			
10			

FOR REFERENCE ONLY



GENERAL NOTES:

1. ALL 120V WIRING TO BE MINIMUM #12AWG THHN IN 3/4" UNLESS NOTED OTHERWISE.
2. CONTRACTOR SHALL SUPPLY POWER TO ALL LOAD SHOWN.
3. WHERE SERIES RATING IS ALLOWED, FOLLOW ALL NEC RULES FOR MARKING SERIES RATED PANELS AND OVERCURRENT PROTECTIVE DEVICES.
4. CHECK AND RECORD PHASE ROTATION ON ALL SWITCHBOARDS, DISTRIBUTION PANELS AND PANELBOARDS SHOWN ON DRAWING PRIOR TO RE-ENERGIZING.
5. ALL WORK SHALL MEET THE REQUIREMENTS OF THE MICHIGAN BUILDING CODE, NATIONAL ELECTRICAL CODE-2023, THE MICHIGAN ENERGY CODE, AND ASHRAE 90.1 2013.
6. ALL DE-ENERGIZED WORK SHALL BE PERFORMED ON WEEKENDS. COORDINATE AND SCHEDULE DE-ENERGIZED WORK WITH OWNER.

PLAN NOTES: (DENOTED ON SHEET BY **(P)**)

1. SEE SHEET E5.2 FOR CONSTRUCTION NOTES.

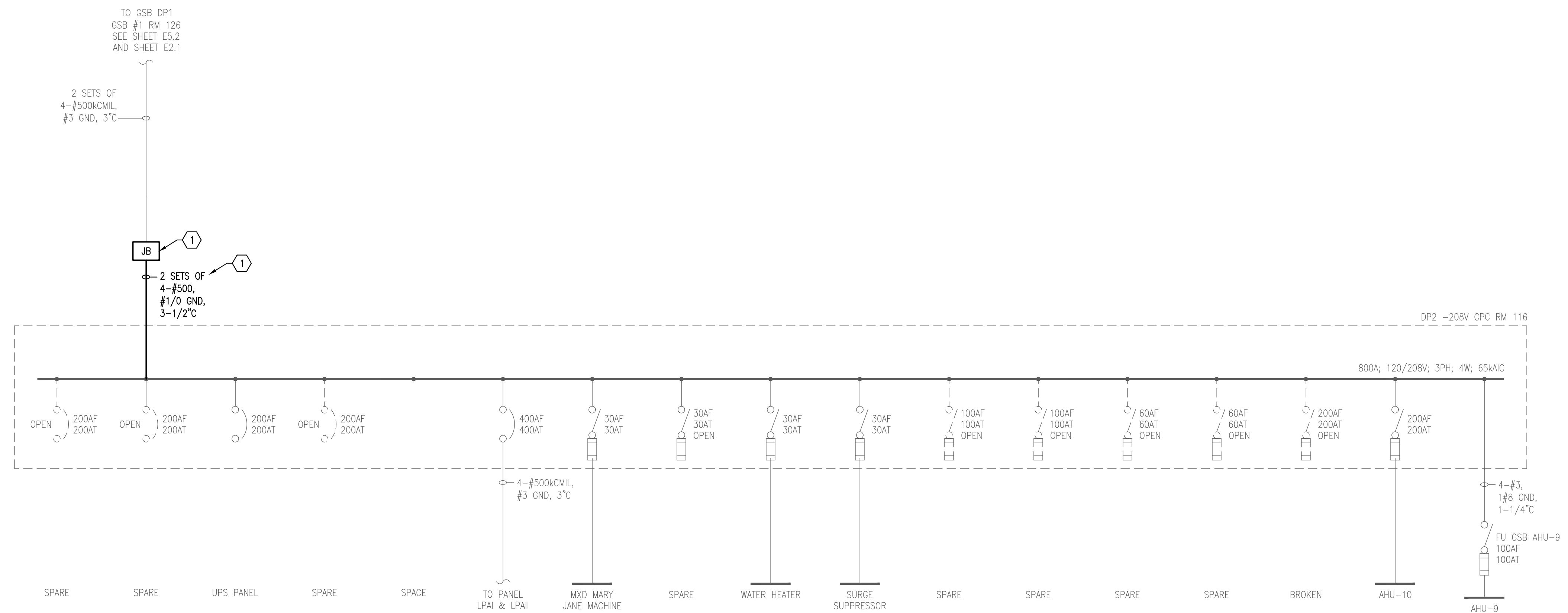

DP2-208V LOCATED IN CPC RM 116

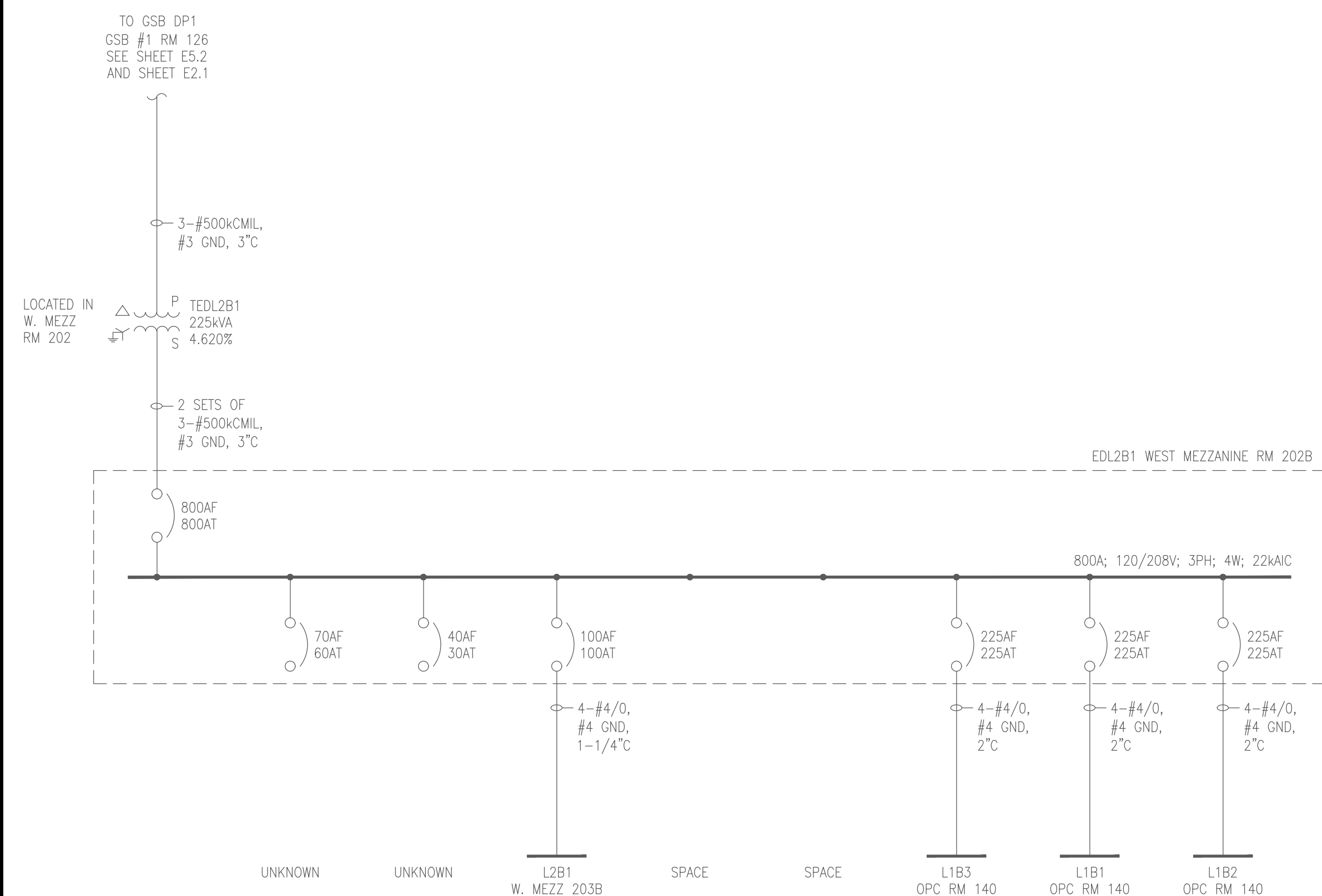

EDL2B1 W. MEZZANINE RM 202B

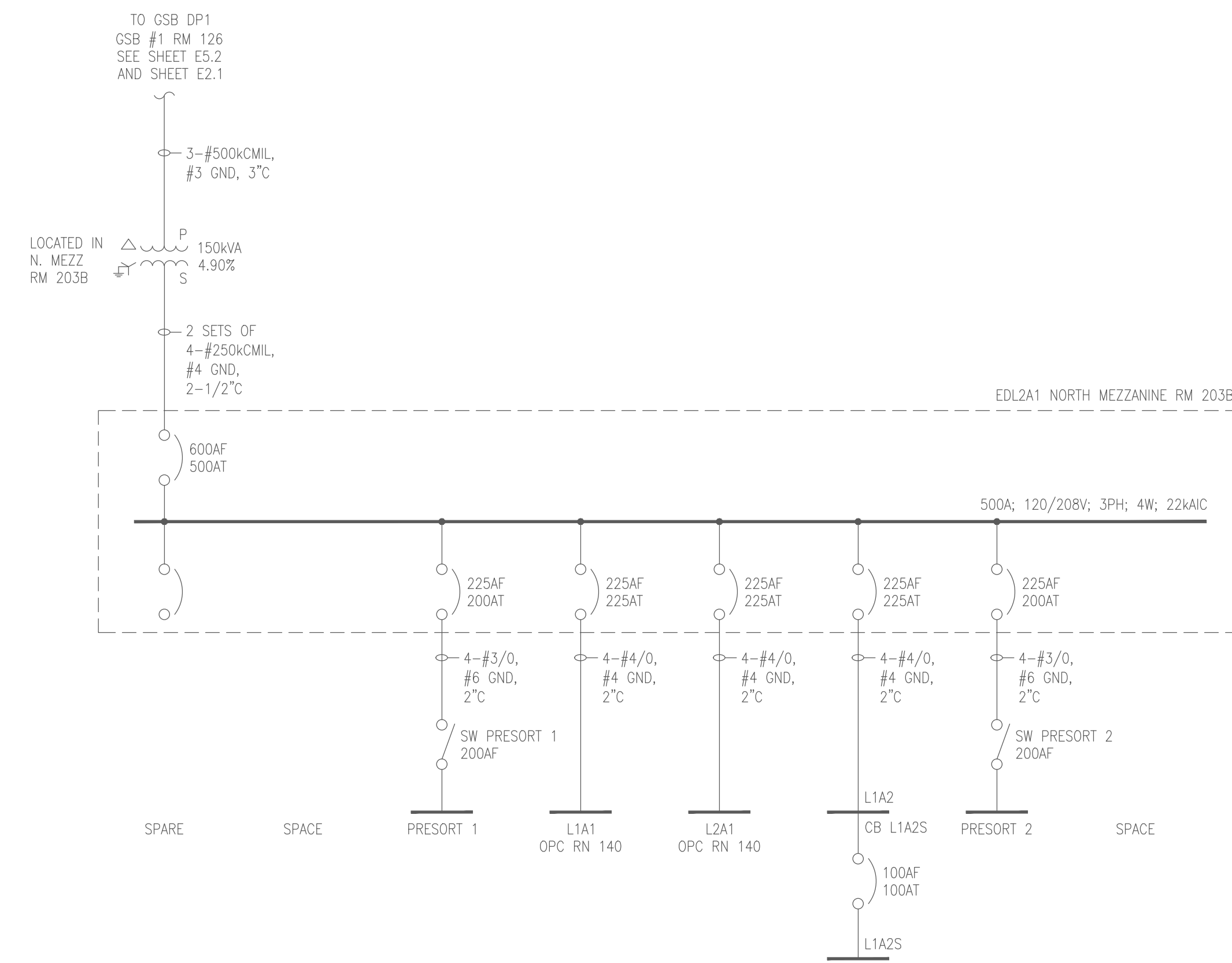

EDL2A1 N. MEZZANINE RM 203B

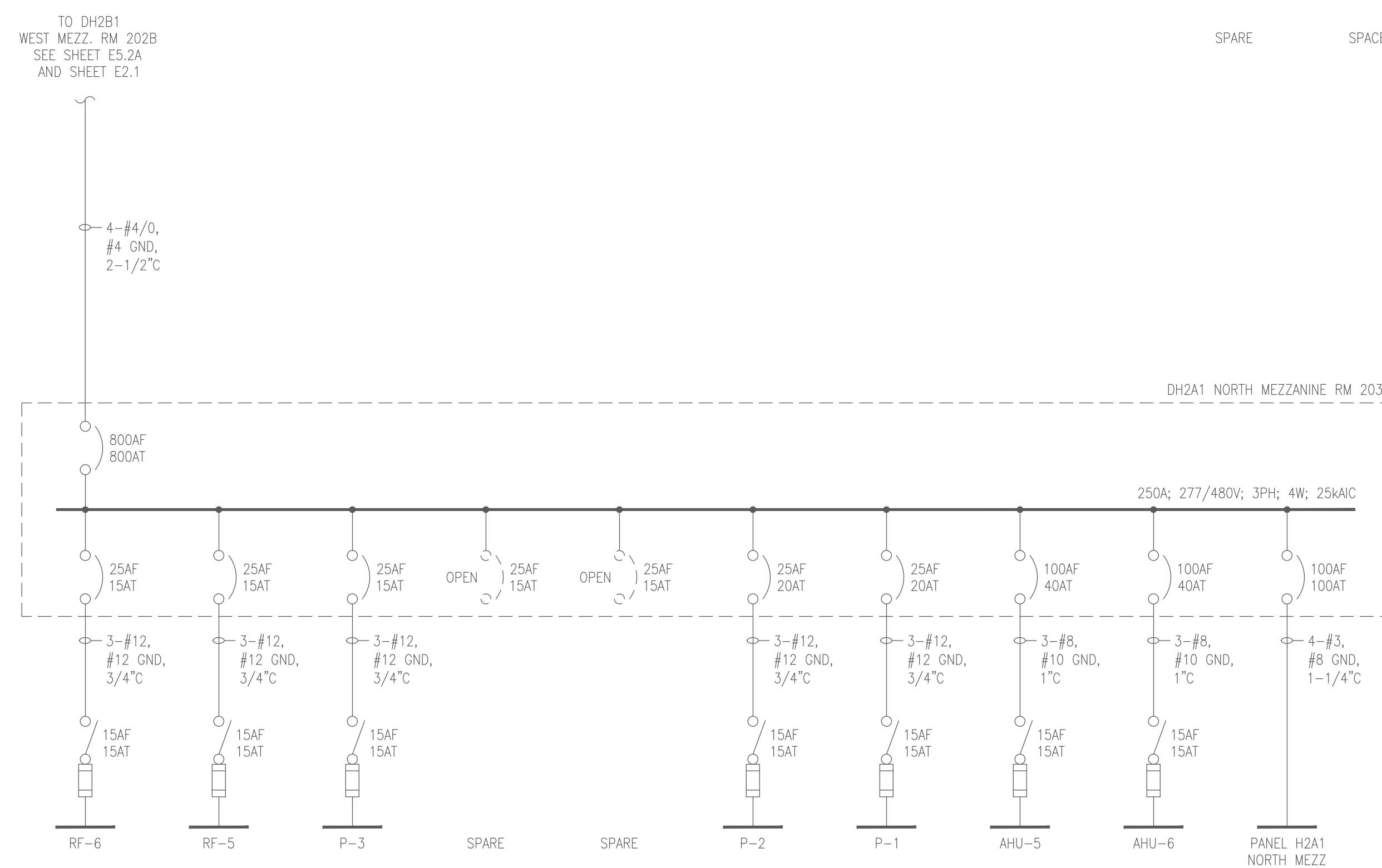

DH2A1 N. MEZZANINE RM 203B

NO.	0	BY	RBA	DATE	12/18/2024
REVISIONS					
ISSUED FOR BIDS					

DESIGN BY:	RBA
DRAWN BY:	ELS
DWG SCALE:	AS NOTED

PROJECT NO: MIS032.10